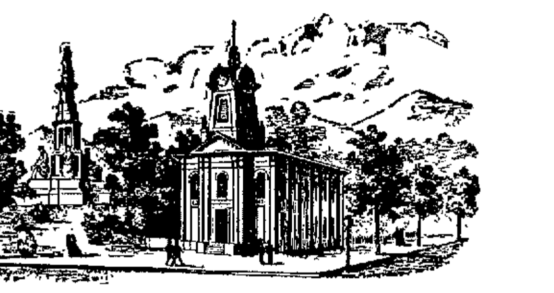

Gettysburg Compiler.

84TH YEAR. GETTYSBURG, PA., AUGUST 26, 1902. NO. 52.

ORIA

nd Children.

You Have Bought

[signature]

In Use or Over Years

ORIA

aryland R. R.

... JUNE 22, 1902.

ARRISBURG DIVISION.

...uesdays and Fridays ... Hanover and intermedi-...

...ily Except Sunday.—...

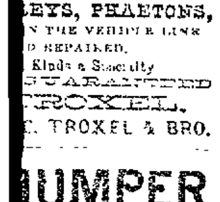

EYS, PHAETONS,
... THE VEHICLE LINE
... REPAIRED.
... Kinds a Specialty
GUARANTEED
TROXEL.
... TROXEL & BRO.

UMPER

...or in——

ITURE

I have added the WHITE SEWING MACHINE ... my present busi-...ss. They claim ...is king. We be-...ve it and can ... Send for cata-...ue on trial

... MUMPER,
... Square,
Telephone 54.

...LF'S SONS,
...ED.
... WOLF & SONS.)
...etail Dealers in

...OUR,
...LT, FEEDS,
...e assortment of
...and COAL..

...ance of all the old cus-... the public in general. ...our goods and WE SELL
Oct. 17, 1893. tf

Gettysburg Compiler.
PUBLISHED ON TUESDAY.

C. E. STAHLE, Editor and Proprietor.

TERMS—ONE DOLLAR AND FIFTY CENTS a year, payable in advance. No subscription discontinued unless at the option of the publisher, until all arrearages are paid.

ADVERTISEMENTS inserted at the usual rates. Large reduction to those who advertise by the year.

JOB PRINTING of every description—from the smallest label or card to the largest hand-bill or poster—done with dispatch, in a workmanlike manner, and at the lowest living rates.

OFFICE on Baltimore street, a few doors above the Court-house, on the opposite side.

PROFESSIONAL CARDS.

WM. MCCLEAN, Late Prest. Judge. WM. ARCH. MCCLEAN.
Wm. & Wm. Arch. McClean,
ATTORNEYS AT LAW, GETTYSBURG, PA.
Office—West side of Baltimore street, third door from Centre Square. Jan. 5, 1895. tf

J. L. Kendlehart,
ATTORNEY AT LAW.
Lately practicing in Philadelphia, has removed to Gettysburg and resumed practice in the several Courts of Adams county. Office on Baltimore street, opposite the Court-house, in the rooms recently occupied by Hon. S. McC. Swope. All legal business promptly and carefully attended to. Jan. 26, 1895. tf

Wm. P. Quimby,
ATTORNEY AT LAW, GETTYSBURG, Adams co., Pa.
(Formerly with Judge Wills)
Office on Chambersburg street, next to Buehler's Drug Store. July 19, '87. tf

Wm. McSherry, Jr.,
ATTORNEY AT LAW, GETTYSBURG, Adams co., Pa.
Will carefully and promptly attend to all legal business entrusted to him. Office opposite the Court-house. Dec. 5, 1884. tf

J. L. Butt,
ATTORNEY AT LAW, GETTYSBURG, PA.
Collections and all legal business promptly attended to. Office on Baltimore street, second floor of Spangler Building. Feb. 5, '96. tf

J. L. Williams,
ATTORNEY AT LAW, GETTYSBURG, PA.
Collections and all legal business promptly attended to. Office on Baltimore street, first square, in Spangler building.
May 24, 1892. tf

C. W. Stoner,
ATTORNEY AT LAW, GETTYSBURG PA.
Office in Masonic Building, Centre Square.
Oct. 25, 1892. tf

Wm. Hersh,
ATTORNEY AT LAW, GETTYSBURG, PA.
Will carefully and promptly attend to all legal business entrusted to him. Office on Baltimore street, opposite the Court-house.
Sept. 19, 1895. tf

William F. Dill,
ATTORNEY AT LAW, GETTYSBURG, PA.,
Will give prompt attention to legal business of any nature. Office in Masonic Building Center Square. July 27, '99. tf

G. J. Benner,
ATTORNEY AT LAW,
Office in the McKnight Building, Baltimore street. Dec. 18, 1890. tf

JOHN R. M'PHERSON. DONALD P. M'PHERSON.
McPherson & McPherson,
ATTORNEYS AT LAW, GETTYSBURG, PA.
Office second-story *Star and Sentinel* Building. Will promptly attend to all legal business entrusted to them. Feb. 11, '96. tf

Chas. B. Stouffer, D. D. S.
DENTIST, GETTYSBURG, PA.
OFFICE second-floor of *Star and Sentinel* Building.
... 1892. tf

Dr. C. E. Eckenrode,
FROM Jan. 1, 1898, charges on artificial teeth will be as follows: Sets formerly $7, now $5, $10, now $8, $15, now $10. All work must positively be satisfactory. Oct 14, '98. tf

Dr. J. W. C. O'Neal,
OFFICE ON BALTIMORE STREET, near High, Gettysburg, Pa. Sept. 5, 1878. tf

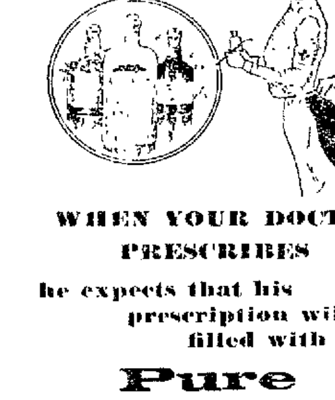

WHEN YOUR DOCTOR PRESCRIBES

he expects that his prescription will be filled with

Pure Drugs.

Naturally he expects they will be filled here.

L. M. Buehler,
——Successor to——
A. D. BUEHLER & CO.,
——GETTYSBURG, PENN'A

ALL OUR SPRING WOOLENS

in colors (many of them heavy enough for fall wear) will be sold at a reduction till Sept. 15th.

If you want to save money on a first-class tailored suit leave your order with us now.

WILL M. SELIGMAN,
TAILOR,
7 CHAMBERSBURG ST., GETTYSBURG.

L. H. MEALS,
York Street, Gettysburg, Pa.,

Has equipped his shop with an

Engine and Polisher,

and is the only one in the Monumental business in Adams Co. manufacturing Granite Monuments, Headstones, Markers, and can sell the best work at almost the cost that other retail dealers must pay at the quarries, thereby saving money for his customers and at the same time giving them the best of work. mar. 4 '02-tf

NOTICE.

I have opened at the stand formerly of J. W. Pettis in **Rear of Reading Freight Depot a**

PRODUCE HOUSE

——and will pay the——

HIGHEST CASH PRICES

—FOR—

PORK, CALVES,
POULTRY, EGGS, ETC.

J. Lint Diehl, formerly employed by Mr. Pettis, has been retained as Manager.

'PHONE CALL 52.

J 28, tf **B. F. LIGHTNER.**

THE L. M. ALLEMAN HARDWARE COMPANY.

ALLEMAN'S Store News.

August is a dull month in most stores but not in this one, for we have so many bargains here that the people just have to buy.

WE HAD A DROP IN

GLASSWARE

and nothing broke but the prices. Here are a few of the broken pieces:

Water Bottles reduced from 15 to 10c. A clean sweep of 5 and 10c. glass pitchers, vases, butter dishes, cream pitchers, sugar bowls, jelly dishes, cheese dishes, spoon holders, pickle dishes, celery stands, etc., to go at

3 CENTS

until they are all, which will not be long. You never saw such bargains. Beautiful 25 and 35c. vases to go at

15 CENTS.

And more equally good bargains in other lines of goods.

Prudent housekeepers are now filling their shelves with preserves, jellies and jams. We are selling

Mason Fruit Jars

Pints 43c. per dozen, Quarts 48c., 1-2 Gal. 62c

We Have a Showing in

QUEENSWARE

that for quality and moderateness of price is unsurpassed. Our DINNER SETS are beauties. A few sets of Haviland China just recently imported, hence the designs are of the very latest and prettiest to be found.

A CAR-LOAD OF

STONEWARE

just in. Butter Crocks, Milk Crocks, Stone Jars, Jugs, Flower Pots, Stove Pipe Tubes, etc. All first quality goods at right Prices.

SCHOOL SUPPLIES.

A special line. We have taken the wants of the boys and girls into consideration and have gotten just what you want for school. Book-bags, Companions, Slates, Tablets, Pencils, etc., and we don't charge so much for them that you can't get all you want.

We have all sorts of **CHOICE EDIBLES** in the Grocery Department specially suited for this season. Potted Ham and Tongue, Boned Chicken and Turkey, Olives, Pickles, Sardines, Salmon and a score of other good things for lunches and pic-nic dinners.

VALENTINE'S Ready-Mixed PAINTS.

If you purpose painting in the near future we take the liberty of suggesting the advisability of your using High Grade Paint, made of absolutely pure Linseed Oil carefully selected and the best pigments that the markets of the world afford. Such an article is Valentine's Ready-Mixed Paint.

In addition to being made of the very best material, carefully and uniformly ground, each gallon can contains a full gallon of the United States Standard.

It will cost you the same for labor whether you use a good and high-priced paint or a poor and cheap paint, and you cannot get a good article unless you pay a good price for it. If you use a cheap paint your house will disclose the fact in a very few months and will soon require re-painting. If you use the best paint you can buy you will secure durability and perfect satisfaction. As labor is the most important item in painting the paint that will wear the longest is certainly the paint that you require, and we need not remind you that the paint that will give perfect satisfaction and the longest possible wear will prove cheapest in the end.

The name of Valentine & Company, which is associated only with the manufacture of High Grade Varnishes, Colors and Paints, is sufficient guarantee that our Ready-Mixed Paints will fulfill every claim that we make for them. On a new surface primed, or an old one properly treated, one gallon of Valentine's Liquid House Paint will cover 300 square feet of surface two coats. It must be borne in mind, of course, that a very porous or rough surface will require more paint than a hard and smooth surface.

THE **L. M. Alleman** Hardware Company,
(JUST ABOVE THE COURT-HOUSE)
GETTYSBURG. PA.

The Compiler.

Gettysburg, Pa., Tuesday, Aug. 26, 1902.

DEFERRED MATTER.

FROM VIRGINIA MILLS.

AUG. 18.—The Church of God Sunday school held a very pleasant celebration in the grove, August 2 An excellent program was rendered by members and friends of the Sunday school. Revs. Evans and Kipe, of Maryland, addressed the school.

Mr. and Mrs. Geary Shindledecker and family, of Cavetown, Md., spent several days with his parents, Mr. and Mrs. Madison Shindledecker.

Stephen Staley and Levi Kauffman, of Aram, visited Charles Chamberlain, last Sunday.

Jere. Shafer and family and Mrs. M. Keiholtz spent Sunday at Orrtanna, the guests of the family of Emanuel King.

Mr. and Mrs. John Kepner and children, also Mr. and Mrs. A. Kepner and children, all of Carlisle, visited Mr. Mr. and Mrs. Wm. Kepner, several days last week.

Mr. and Mrs. Edw. Mickley and children, Charlotte and Paul, of Highfield, were recent visitors at J. O. Mickley's.

Simon Cline and family, of Fountaindale, spent Sunday with Mrs. Cline's parents, Mr. and Mrs. John Kint.

Miss M. Katie Mickley spent Tuesday in Gettysburg.

Levi McCarney and family, of Highfield, spent Saturday and Sunday with Mrs. McCarney's mother, Mrs. E. Watson. M.

FROM BENDERSVILLE.

AUG. 18—L. C. Taylor returned to Columbia on Saturday after spending a week with his mother, Mrs. J. C. Taylor.

Chas. Myers and wife, of Carlisle, will spend the present week with his mother on Railroad street.

Mrs. Rev. J. Max. Longsdorf and daughter, Edna, of Birdsboro, Margaret V. Heller, of Millville, and J. Newton Kirk, of Holicong, were recent visitors at the Buckwood Farm.

Misses Louisa and Grace Yingling, of Westminster, Md., are visiting at W. P. Becker's, on Main street.

Thomas Martin and wife, of Tower City, are spending some time among friends in town.

Thomas Biddle and family are the guests of Mrs. Isaac Peters at the present time.

Mrs. Sarah Brinkerhoff and son, Garret, and daughter, Ida, and Mrs. D. A. Conover, were lately visiting Mrs. J. C. Wright.

Prof. David Detter, of Williamstown, Pa., is spending part of his vacation with his brother, W. W. Detter.

Mr. Keitel, teacher of the primary school, will shortly remove from Freedom township to the E. W. Mumma house on Railroad street. D.

FROM FAIRFIELD.

AUG. 18.—Miss Bess Cunningham is the guest of the Misses Taughinbaugh, of Strabau township.

Mrs. S. O. Barton and daughters left last week for Chicago where she will join her husband who is in business at that place where they will make their future home.

Don't forget our annual G. A. R. bean soup which will be held here Saturday, Aug. 30. A full program of the day's events will be given in next week's items.

Miss Nora Baumgardner, of Taneytown, Md., and Anna Bair, of Lancaster county, are visiting relatives in this place and vicinity.

Miss Edna Kittinger, daughter of Rev Benjamin Kittinger, of Ambler, is the guest of Mr. and Mrs. J. H. Kittinger.

Mrs. Dr. N. C Trout is spending some time with friends in Union Bridge, Md.

Miss Elsie Izenbart, of Johnstown, is the guest of Miss Sabina Marshall, of near town.

Miss Alice Musselman, eldest daughter of Mr. and Mrs. Rhuel Musselman, formerly of this place, now of Emmitsburg, Md., will be married this Wednesday to Jas. Downes, of Baltimore.

Miss Edythe Barley, of Harrisburg, is visiting at the home of Mr. Calvin Bream, of near town. N.

FROM BUCHANAN VALLEY.

AUG. 18.—Visitors to the Valley were George McKendrick, wife and daughter, Mary, of Altoona, at Theodore Kimple's; Miss Margaret Cole, of Altoona, visiting relatives and friends, and Miss Josephine Kimple, of Gettysburg, at Theodore Kimple's; John and David Sneeringer, of Bonneauville, Mrs. Vernie Guise and daughter, Misses Rose, Regina, Genevive Rollman and sister, of Waynesboro, Miss Stricker, of Baltimore, at Mrs. Charles Strasbaugh's; Miss Mary Burgher, of Bonneauville, at Samuel Keiser's; Miss Kate Hare, of York, at William Young's; Miss Margaret Boyle, of Philadelphia, at William McCloskey's; Mr. and Mrs. John Hall, Jr., of Gettysburg, at John Hall's; Mrs. William Irwin and daughter, Laura, and son, David, and Miss Elsie Wentz, of Gettysburg, at Samuel Irwin's; H J Brinkerhoff, of Gettysburg, William Gelbach, of Frederick, Md., at William McCloskey's.

Quite a number of our people attended the Adams county pic-nic at Pine Grove on Saturday.

Misses Mellie and Edith Mickley are visitors at the home of Mrs. Abner Kuhn's.

A. W. and James Cole spent last week at Atlantic City. S. C. S.

FROM CASHTOWN.

AUG. 18.—Eight young men from this neighborhood have gone to Williamsport, Pa., to work as tongue hands on a pipe line.

Everybody seems to be pleased with the wheat in quantity and quality.

John M. Minnigh had a good pic-nic at Cashtown on Saturday night last.

We need rain in this community at this time; the corn is suffering.

The peach crop in this community this year is a failure.

Adam Shultz, above Hilltown, shipped 30 bushels of plums to Baltimore and received $1 net per bushel. S.

FROM IRON SPRINGS.

AUG. 18.—Rev. D. Barnhart was the guest of Wilson Hummelbaugh and family on Sunday.

Henry Peters and wife visited Christian McGlaughlin's near Gettysburg, on Saturday.

Norman Bennet, Albert Reese, James Dick and Frank Gallagher are employed on the sawmill by Mr. Hostetter at Dallastown, York county.

Miss Lola and Gifford Hummelbaugh have returned home after an extended visit to Harrisburg and other points.

Miss Maud Reed was the guest of relatives at Charman recently.

Mrs. Robert Currens and family, of near Gettysburg, visited friends at this place on Sunday H.

ITCHING HUMOURS

Complete External and Internal Treatment, One Dollar.

CUTICURA

The set, consisting of Cuticura Soap, to cleanse the skin of crusts and scales, and soften the thickened cuticle, Cuticura Ointment, to instantly allay itching, irritation, and inflammation, and soothe and heal, and Cuticura Resolvent Pills, to cool and cleanse the blood, and expel humour germs. A Single Set, price $1, is often sufficient to cure the most torturing, disfiguring skin, scalp, and blood humours, rashes, itchings, and irritations, with loss of hair, when all else fails.

MILLIONS USE

CUTICURA SOAP, assisted by CUTICURA OINTMENT, the great skin cure, for preserving, purifying, and beautifying the skin, for cleansing the scalp of crusts, scales, and dandruff, and the stopping of falling hair, for softening, whitening, and soothing red, rough, and sore hands, for baby rashes, itchings, and chafings, and for all the purposes of the toilet, bath, and nursery. Millions of Women use CUTICURA SOAP in the form of baths for annoying irritations, inflammations, and excoriations, or too free or offensive perspiration, in the form of washes for ulcerative weaknesses, and for many sanative, antiseptic purposes which readily suggest themselves to women, especially mothers.

CUTICURA RESOLVENT PILLS (Chocolate Coated) are a new, tasteless, odourless, economical substitute for the celebrated liquid CUTICURA RESOLVENT, as well as for all other blood purifiers and humour cures. Put up in pocket vials, 60 doses, price, 25c.

Sold throughout the world. SOAP, 25c., OINTMENT, 50c., PILLS, 25c. British Depot: 27-28, Charterhouse Sq., London. French Depot: 5 Rue de la Paix, Paris. POTTER DRUG AND CHEM. CORP., Sole Props., Boston, U. S. A.

MILLIONS IN PENNIES.

Interesting Facts Concerning the Smallest Coin.

The old question. "What becomes of the pennies?" is suggested by the annual report of the coiner of the Philadelphia Mint, who announces that during the year which ended June 30 there had been manufactured at the Mint 86,479,722 pennies. The output this year is slightly larger than it was last year, and the probability is that it will continue to grow larger each year. The fact that the great majority of the best daily newspapers are sold for a penny, together with the clever device of the big department stores in making bargains at an odd figure, has created a never failing demand for pennies. It is said at the Treasury that the life of a penny is only four years, and that it is in that period so worn by constant use that it will no longer be accepted by business men or newsboys. In New York alone 10,000,000 pennies were received from the Mint last year; Pennsylvania took 7,000,000 and Massachusetts 5 000,000.

Nickels are almost as much in demand as pennies, and the Mint turned out 31,298 779 last year. The big "coppers" which the government stopped coming nearly 20 years ago, seem to be in high favor as souvenirs all over the country, for there are still 19,000,000 of them which were never redeemed. So too, the two cent pieces, which are no longer coined, are apparently prized, for over 3,000,000 are still outstanding. Nearly 2,000,000 of the nickel three-cent pieces, now obsolete, have been presented for redemption.

The government makes a very handsome profit on the pennies and the nickels it coins. It buys the copper in long bars just the diameter of a penny and then coins it up into cents. The copper is bought at a low figure per ton, and by the time it is converted into pennies a very fine difference has accrued to the Treasury. So, too, the nickel is bought by the ton and then worked up into five-cent pieces. Of the subsidary coinage of silver the Mint turned out 4,370 000 half dollars, 9 693,767 quarters and 18 740,465 dimes. On these, too, the Treasury clears a net profit.

MACHINE METHODS TO BE USED.

That the Quay machine intends to employ force and fraud to secure control of the coming State convention of the Union party no longer admits of doubt. The plan is to elect a full delegation of Pennypacker men to represent the city of Philadelphia by the usual machine methods and then refuse admission to a sufficient number of the country delegates who are opposed to Cousin Sam to give the city delegation the balance of power. It is a disreputable scheme, but one which practiced political crooks might work successfully and without being caught.

The Chairman of the Union City committee of Philadelphia is Samuel M. Clement, Jr. At a meeting of the committee the other evening a resolution was adopted providing that all credentials of delegates to the State convention must be signed by the Chairman. Any delegate whose presence in the convention would be distasteful to Mr. Clement can be kept out by his refusal to sign the credentials. In the same way such delegates as might work injury to the political interests which Mr. Clement is supporting can be disposed of.

The Quay machine is taking desperate chances to secure the election of Judge Pennypacker to the office of Governor. The "old man" feels that it is necessary to the prosperity of his business and ballot frauds and all other forms of political crimes will be perpetrated to compass the result. Even under those circumstances the chances are greatly against him. The people are suspicious of any one who entertains so absurd an opinion of Quay as expressed by the Judge when he declared Cousin Matt superior in statesmanship to Webster.—*The Independent*, Harrisburg.

CITIMAN: "Say, Subbubs, now that you're a sort of agriculturalist, perhaps you can give the information I want. What is a forget-me-not?"

Subbubs: "Why—er—it's a piece of string your wife ties around your finger when you go in town on an errand."—*Philadelphia Press.*

BENEVOLENT OLD GENTLEMAN (pointing a moral to village school children): "Now, why do I take all the trouble to leave my house and come over here and speak to you thus? Can any boy tell me?"

Bright child (innocently): "Please, sir, it's because ye like to hear yersel' talk."—*Tit-Bits.*

LOOK PLEASANT, PLEASE.—Photographer C. C. Harlan, of Eaton. O., can do so now, though for years he couldn't because he suffered untold agony from the worst form of indigestion. All physicians and medicines failed to help him till he tried Electric Bitters, which worked such wonders for him that he declares they are a godsend to sufferers from dyspepsia and stomach troubles. Unrivaled for diseases of the Stomach, Liver and Kidneys, they build up and give new life to the whole system. Try them. Only 50c. Guaranteed by J. H. Huber, druggist.

MEMORIAL TO DURANG.

ERECTION OF MONUMENT TO ADAPTER OF MUSIC OF THE STAR SPANGLED BANNER POSTPONED.

The erection of the monument to Ferdinand Durang, adapter of the music of The Star Spangled Banner, will not take place until after the next meeting of Keystone Chapter, Daughters of 1812. The meeting will be held in Harrisburg in October and the plans for the monument will then be completed.

It had been intended to have the boulder from Gettysburg now at Front and Chestnut streets, in place by the time of the meeting so that the unveiling could then be held. Changes with regard to the memorial were proposed and there was some thought of securing a different stone for the monument. William Crawford, of Buffalo, who will donate to the chapter a bronze plate for the monument, said that he did not believe a change in stone would be desirable. A member of the chapter said that in accordance with Mr. Crawford's views the chapter will go on with its plans and not try to secure another boulder.

The boulder now in Lincoln Park was taken from the farm of Samuel Bushman, cashier of the First National Bank, of Gettysburg. This farm extends on both sides of the Baltimore pike road, a short distance south of the famed Cemetery Hill. It was the scene of many stirring events during the three days of the Gettysburg battle.

It is a short distance in the rear of the Union line that formed its apex on Cemetery Hill. To the left front of the place from which the boulder was taken is the humble cottage, now marked by a lofty flagstaff, where General Meade had his headquarters, and a short distance beyond witnessed the culmination of Pickett's heroic charge. During the terrific cannonade, which preceded this charge, all these fields were swept with shell.

To the rear of the original position of the boulder rise the heights on which were massed the batteries of the Federal line of reserve artillery.

The lowland, a few hundred yards to the east, in the direction of Rock Creek, was the scene of desperate fighting. On the afternoon of July 2, Geary's division of the Twelfth Army Corps had been removed from this position to take part in the heavy fighting on the Federal left. When they returned, late at night, the wearied Twelfth Corps soldiers found their breastworks swarming with Confederates. They bivouacked as best they could, for the remainder of the short summer night along the pike, and at 4 o'clock the next morning, with the first dawn of light, commenced the desperate and bloody assault on the intruders. This resulted, after several hours of fighting, in regaining the whole of their original line. In this work the artillery of the reserve line, already referred to, bore an important part, raking the Confederates in the vicinity of Rock Creek with a terrific fire and entirely destroying a small stone house on the further bank of the creek in which the enemy's sharpshooters had taken refuge for the purpose of picking off their gunners.

It was in the same vicinity that the historic Spangler's spring is located.

The farm at the time of the battle belonged to a man named Spangler. To this spring, in the darkness of the night of July 2, crawled the wounded and exhausted soldiers of both armies to alleviate their thirst and lave their burning wounds.

A short distance south of the boulder's original position is seen the shaft marking the spot where fell George Washington Sandoe, a native of the county, and the first Federal soldier killed on the Gettysburg battlefield. He fell Friday, June 26, 1863, when a small cavalry force to which he belonged was obliged to retire before the advance of a division of Ewell's Corps on its march toward the Susquehanna.—*Harrisburg Patriot.*

BIG PAY FOR DEWEY'S FLAGS.

More than enough money was secured last Monday at the fair given on the Montenesca grounds, at Mount Pocono, by the Ladies' Auxiliary to the Pocono Protective Health Association, to build and equip the small emergency hospital for that resort. The total will reach between $1000 and $1100. Just $365 of the proceeds was secured by the sale of three American battle flags to the highest bidders.

The bids for the emblems, which were presented by Admiral Dewey, commenced at $2 50 each and went up to $125, one being sold to William Bement and one to H. D Justi for $120 each, and one to G. M. Newhall for $125. Admiral and Mrs. Dewey may prolong their stay at Mount Pocono until October 1.

Grocers' Protective Association.

The grocers of Hanover have organized a mutual protective organization, for the purpose of shielding themselves from the practices of persons who make it a habit to obtain, on credit, goods for which they have no ultimate intention of paying. The society is working quietly, but effectually, and results thus far have been beyond expectations. Complete lists of "hard pay" subjects are interchanged between the grocerymen, and, we are informed, many of the credit-seekers of the class indicated above now find their occupation gone.

SCHOOLMASTER: "Well, Tommy, you were not present yesterday. Were you detained at home in consequence of the inclemency of the weather?"

Tommy: "No, sir; 'cause of the rain."—*Tit-Bits.*

OUR AMERICAN QUEEN.

She seeks her garden in the morn,
And plans and delves with care;
A gingham bonnet crowns her head
And hides her golden hair.
She's not afraid to soil her hands;
She's busy as a bee;
The spade she handles with much skill;
The queen of spades is she.

And later, on the links she's found,
With skirt to match her hose;
Just note the color of her cheeks
And watch her graceful pose.
The caddy hands her out her club,
And then he makes the tee;
She drives, and you conclude at once
The queen of clubs is she.

The afternoon will find her out
To see a game of ball;
She knows the fine plays when they're made,
And does applaud them all.
She's pleased, of course, when her boys win,
And claps her hands with glee;
You cannot lose her on the field—
A diamond queen is she.

At night you see her at the dance,
Bewildering and sweet,
A score of men about her would
Do homage at her feet;
She smiles, and all the world smiles, too,
So it appears to me,
With one accord we do proclaim,
The queen of hearts is she.

—*Yonkers Statesman.*

AN ADVENTURE.

I am a retired captain of the upper sea. That is to say, when I was a young man (which is not so long ago) I was an aeronot and navigated that aerial ocean which is all around about and above us. Naturally it is a hazardous profession, and naturally I have had many thrilling experiences, the most thrilling, or at least the most nerve rattling, being the one I am about to relate.

It happened before I went in for hydrogen balloons, all of varnished silk, doubled in and lined, and all that, and fit for voyages of days instead of mere hours. The "Little Nassau" (named after the "Great Nassau" of many years back) was the balloon I was making ascents in at the time. It was a fair-sized hot-air affair, of single thickness, good for an hour's flight or so and capable of attaining an altitude of a mile or more. It answered my purpose. For my act at the time I was making half-mile parachute jumps at recreation parks and country fairs. I was in Oakland, California, filling a summer's engagement with a street railway company. The company owned a large park outside of the city, and, of course, it was to their interest to provide attractions which would send the townspeople over their line when they went out to get a whiff of country air. My contract called for two ascensions weekly, and my act was an especially taking feature, for it was on my days that the largest crowds were drawn.

Before you can understand what happened, I must first explain a bit about the nature of the hot air balloon which is used for parachute jumping. If you have ever witnessed such a jump, you will remember that directly the parachute was cut loose, the balloon turned upside down, emptied itself of its smoke and heated air, flattened out and fell straight down, beating the parachute to the ground. Thus there is no chasing a big deserted bag for miles and miles across the country, and much time, as well as trouble, is thereby saved. This maneuver is accomplished by attaching a weight, at the end of a long rope, to the top of the balloon. The aeronaut, with his parachute and trapeze, hangs to the bottom of the balloon, and, weighing more, keeps it right side down. But when he lets go the weight attached to the top immediately drags the top down, and the bottom, which is the open mouth, goes up, the heated air pouring out. The weight used for this purpose on the "Little Nassau" was a bag of sand.

But to return. On the particular day I have in mind there was an unusually large crowd in attendance, and the police had their hands full keeping the people back. There was much pushing and shoving, and the ropes bulged with pressure of men, women and children. As I came down from the dressing room I noticed two girls of about fourteen and sixteen outside the rope, and inside the rope a youngster of eight or nine. They were holding him by the hands, and he was struggling excitedly and half in laughter to get away from them. I thought nothing of it at the time—just a bit of childish play, no more; and it was only in the light of after events that the scene was impressed vividly upon me.

"Keep them cleared out, George," I called to my assistant. "We don't want any accidents."

"Ay," he answered, "that I will, Charley."

George Cuppy had helped me in no end of ascents, and because of his coolness, judgment and reliability, I had come to trust my life in his hands with the utmost confidence. His business it was to overlook the inflating of the balloon and to see that everything about the parachute was in perfect working order.

The "Little Nassau" was already filled and straining at the guys. The parachute lay flat along the ground and beyond it the trapeze. I tossed aside my overcoat, took my position and gave the signal to let go. As you know, the first rush upward from the earth is very sudden, and this time the balloon, when it first caught the wind, heeled violently over and was longer than usual in righting. I looked down at the old familiar sight of the world running away. And there were the thousands of people, every face silently upturned. And the silence startled me, for, as crowds went, this was the time for them to catch their first breath and send up a roar of applause. But there was no hand clapping, whistling, cheering—only silence. And, instead, clear as a bell and distinct, without the slightest shake or quaver, came George's voice through the megaphone:

"Ride her down, Charley! Ride the balloon down!"

What had happened? I waved my hand to show that I had heard, and began to think. Had something gone wrong with the parachute? Why should I ride the balloon down instead of making the jump, which thousands were waiting to see? What was the matter? And, as I puzzled, I received another start. The earth was a thousand feet beneath, and yet I heard a child crying softly and seemingly very close at hand. And, though the "Little Nassau" was shooting skyward like a rocket, the crying did not grow fainter and fainter and die away. I confess I was almost on the edge of a funk when, unconsciously following up the noise with my eyes, I looked above me and saw a boy astride the sand-bag which was to bring the "Little Nassau" to earth. And it was the same little boy I had seen struggling with the two girls—his sisters, as I afterwards learned.

There he was, astride the sandbag and holding on to the rope for dear life.

A puff of wind heeled the balloon slightly and he swung out into a space of ten or a dozen feet and back again, fetching up against the tight canvass with a thud which even shook me thirty feet or more beneath. I thought to see him dashed loose, but he clung on and whimpered. They told me afterward how, at the very moment they were casting off the balloon, the little fellow had torn away from his sisters, ducked under the rope and deliberately jumped astride the sandbag. It has always been a wonder to me that he was not jerked off in the first rush.

Well, I felt sick all over as I looked at him there, and I understood why the balloon had taken longer to right itself, and why George had called after me to ride her down. Should I cut loose with the parachute the balloon would at once turn upside down, empty itself, and begin its swift descent. The only hope lay in my riding her down and in the boy holding on. There was no possible way for me to reach him. No man could climb the slim, closed parachute; and even if a man could, and make the mouth of the balloon, what could he do? Straight out and fifteen feet away trailed the boy on his ticklish perch, and those fifteen feet were empty space.

I thought far more quickly than it takes to tell all this, and realized on the instant that the boy's attention must be called away from his terrible danger. Exercising all the self-control I possessed, and striving to make myself very calm, I said cheerily:

"Hello, up there! who are you?"

He looked down at me, chocking back the tears and brightening up, but just then the balloon ran into a cross-current, turned half around and lay over. This set him swinging back and forth, and he fetched the canvass another bump. Then he began to cry again.

"Isn't it great?" I asked heartily, as though it was the most enjoyable thing in the world, and without waiting for him to answer, "What's your name?"

"Tommy Dermott," he answered.

"Glad to make your acquaintance, Tommy Dermott," I went on. "But I'd like to know who said you could ride up with me?"

He laughed and said he just thought he'd ride up for the fun of it. And so we went on, I sick with fear for him, and cudgling my brain to keep up the conversation. I knew that it was all I could do, and that his life depended on my ability to keep his mind off his danger. I pointed out to him the great panorama spreading away to the horizon and 4000 feet beneath us. There lay San Francisco bay like a great placid lake, the haze of smoke over the city, the Golden Gate, the ocean fog rim beyond, and Mt. Tamalpas over all, clear cut and sharp against the sky. Directly below us I could see a buggy, apparently crawling, but I knew from experience that the men in it were lashing the horses on our trail.

But he grew tired of looking around, and I could see he was beginning to get frightened.

"How would you like to go in for the business?" I asked.

He cheered up at once and asked, "Do you get good pay?"

But the "Little Nassau," beginning to cool, had started on its long descent, and ran into counter currents which bobbed it roughly about. This swung the boy around pretty lively, smashing him into the bag quite severely. His lip began to tremble at this, and he was crying again. I tried to joke and laugh, but it was no use. His pluck was oozing out, and at any moment I was prepared to see him go shooting past me.

I was in despair. Then suddenly I remembered how one fright could destroy another fright, and I frowned up at him and shouted sternly:

"You just hold on to that rope! If you don't I'll thrash you within an inch of your life when I get you down on the ground. Understand?"

"Ye-ye-yes, sir," he whimpered, and I saw that the thing had worked. I was nearer to him than the earth, and he was more afraid of me than falling.

"Why, you've got a snap up there on that soft bag," I rattled on.

"Yes," I assured him, "this bar down here is hard and narrow, and it hurts to sit on it."

Then a thought struck him, and he forgot all about his aching fingers.

"When are you going to jump?" he asked. "That's what I came up to see."

I was sorry to disappoint him, but I wasn't going to make any jump.

But he objected to that. "It said so in the papers," he said.

"I don't care," I answered. "I'm feeling sort of lazy to-day, and I'm just going to ride down the balloon. It's my balloon, and I guess I can do as I please about it. And, anyway, we're almost down now."

And we were, too, and sinking fast. And right there and then that youngster began to argue with me as to whether it was right for me to disappoint the people, and to urge their claims upon me. And it was with a happy heart that I held up my end of it, justifying myself in a thousand different ways till we shot over a grove of eucalyptus trees and dipped to meet the earth.

"Hold on tight!" I shouted, swinging down from the trapeze by my hands in order to make a landing on my feet.

We skimmed past a barn, missed a mesh of clothesline, frightened the barnyard chickens into a panic and rose up again clear over a haystack—all this almost quicker than it takes to tell. Then we came down in an orchard, and when my feet touched the ground I fetched up the balloon by a couple of turns of the trapeze around an apple tree.

"Tommy Dermott," I said, when I had got my nerves back somewhat. "Tommy Dermott, I'm going to lay you across my knee and give you the greatest thrashing a boy ever got in the world's history."

"No you don't," he answered, squirming around. "You said you wouldn't if I held on tight."

"That's all right," I said, "but I'm going to just the same. The fellows who go up in balloons are bad, unprincipled men, and I'm going to give you a lesson right now to make you stay away from them, and from balloons, too."

And then I gave it to him, and if it wasn't the greatest thrashing in the world, it was the greatest he ever got.

But it took all the grit out of me, left my nerve broken, that experience. I canceled the engagement with the street railway company, and later on went in for gas. Gas is much the safer anyway.—Jack London in *New York Independent.*

OBEYING THE RULES.

That Was How Mayor Johnson Got His Start in the World.

The mayor of Cleveland, familiarly known as Tom Johnson, when at the age of fourteen lived in Louisville, Ky., and secured employment as an office boy at $2 a week in a foundry. His duties consisted of keeping the office clean, running errands and picking up odd scraps.

B. Du Pont, who was part owner of the foundry, saw the industrious office boy rush one day into the street, pick up a bit of iron and, returning, throw it on the scrap heap inside. When the boy re-entered the office, Mr. Du Pont said to him:

"Why did you do that, my son?"

"Why, sir," said Tom, a bit embarrassed, "there was no use wasting it. They can put it in the furnace and use it over again."

"Well, I just think I can use you, young man, in the street car business. How would you like to come at $7 a week?"

Young Johnson accepted the $5 raise with alacrity. "Mr. Du Pont controlled the Fourth avenue and Walnut street lines. One barn was at Eighteenth and Walnut streets and at Fourth avenue and Main street was the drawing station. All the cars of the system had to pass there, and it was there that the money was drawn from the big clumsy boxes into which the fares were dropped.

One of the rules of the company was that as each bag of money was drawn the drawer must carry it into the office, put it into the safe and close the door.

Mr. Du Pont was seldom at the drawing station during the day, and in time the drawers grew careless. No one had access to the room but the drawers, and knowing one another to be honest they formed the habit of carelessly throwing the bags of money on the floor and piling them all into the safe in a heap at the end of the day or when they thought Mr Du Pont might be around.

One day the chief drawer was ill, and young Johnson, the office boy, was sent by Mr. Du Pont from Eighteenth and Walnut streets to Fourth and Main to help out. Johnson read the rules, and in drawing the bag of money from the first car he bounded up the steps to the room, opened the safe, threw in the money and slammed the door.

"What did you do that for?" demanded the bookkeeper.

"The rules say so," answered the subdrawer over his shoulder as he ran down the steps to meet another car.

The same thing was repeated a dozen times. Then the bookkeeper wheeled around and demanded:

"Don't you think I'm honest? Do you think I want to steal any of that money?"

"Dunno," answered Johnson, "but the rule says, 'Put the bag in the safe and shut the door,' and that's what I'm going to do whether you like it or not."

The bookkeeper jumped off his stool just as Mr. Du Pont stepped in.

"What's all this row about?" he asked.

"This young fool is acting as if he thought I was trying to steal your money," the bookkeeper replied.

"I was just obeying the rule, Mr. Du Pont," spoke up young Johnson. "Here it is." And he showed the president of the company the rule.

"All right, my boy," said Mr. Du Pont. "Since you obey the rules so well I'll make you chief drawer right now."

Two years later, when he was seventeen, Johnson was superintendent of the road.

STONE TO QUIT POLITICS.

Returning, Gov. William A. Stone in an interview recently said:

"I'm through with politics. It does not pay, and I would not accept another office if it were tendered me. I've been taking an active part in politics for about 22 years, but now I've had my fill of office-holding. I leave politics by no means a wealthy man, though with the aid of my law practice I have been placed in good circumstances.

"My life has been productive of much hardship for me and the making of many enemies, though it has also brought me some good friends. The man in the Governor's chair is made the helpless butt of all sorts of abuse and criticism, and of these I have had my share. When my term expires next winter I shall go right to practicing law in Pittsburg."

"CHILDREN," said Aunt Mary, "you have a new little brother. He came this morning while you were asleep."

"Did he?" exclaimed the eldest. "Then I know who brought him."

"Who was it?" asked Aunt Mary.

"Why, the milkman, of course. I saw it on his cart, 'Families supplied daily.'"—*Credit Lost.*

Do little things now, so shall big things come to thee, by and by, asking to be done.—*Persian Proverb.*

THE great art of learning is to undertake but little at a time.—*Locke.*

THE COMPILER

will be sent to any address until

NOVEMBER 15th

FOR

TEN CENTS.

Gray Hair

"I have used Ayer's Hair Vigor for over thirty years. It has kept my scalp free from dandruff and has prevented my hair from turning gray."—Mrs. F. A. Soule, Billings, Mont.

There is this peculiar thing about Ayer's Hair Vigor—it is a hair food, not a dye. Your hair does not suddenly turn black, look dead and lifeless. But gradually the old color comes back,—all the rich, dark color it used to have. The hair stops falling, too.

$1.00 a bottle. All druggists.

If your druggist cannot supply you, send us one dollar and we will express you a bottle. Be sure and give the name of your nearest express office. Address, J. C. AYER CO., Lowell, Mass.

NEWSPAPERARCHIVE®

The Compiler.

Gettysburg, Pa., Tuesday, Aug. 26, 1902.

DEMOCRATIC STATE TICKET.

FOR GOVERNOR,
ROBERT E. PATTISON, of Philadelphia.

FOR LIEUTENANT GOVERNOR,
GEORGE W. GUTHRIE, of Allegheny.

FOR SECRETARY OF INTERNAL AFFAIRS,
JAMES NOLAN, of Berks.

DEMOCRATIC COUNTY TICKET.

FOR CONGRESS,
WILLIAM McCLEAN, of Gettysburg bor.

FOR STATE SENATOR,
MILTON H. PLANK, of Gettysburg bor.

FOR THE ASSEMBLY,
DAVID H. GUISE, of Liberty township.
C. F. BUCHER, of Germany township.

FOR SHERIFF,
J. N. LIGHTNER, of Mountjoy township.

FOR DISTRICT ATTORNEY,
WM. F. DILL, of Gettysburg borough.

FOR CLERK OF THE COURTS,
GEO. W. GRIEST, of York Springs bor.

FOR REGISTER AND RECORDER,
WM. H. FOWLER, of Hamiltonban twp.

FOR COUNTY TREASURER,
CHAS. B. DOUGHERTY, Gettysburg bor.

FOR COUNTY COMMISSIONER,
JOHN F. SHARETTS, Cumberland twp.
D. H. FINK, of Oxford township.

FOR DIRECTOR OF THE POOR,
DANIEL D. BUCHER, of Franklin twp.

FOR AUDITOR,
GEO. M. LIVINGSTONE, Reading twp.
J. E. MUNDORFF, of Fairfield borough.

ADAMS' POSITION.

At the Congressional conference at Hanover last Thursday the gentlemen from York county presented a number of resolutions and minutes having for their purpose the settlement by arbitration of the question as to the rights of the respective counties and the selection of a Congressional candidate. They were rejected by Adams for a number of reasons.

The grounds for the claim of Adams that the nominee this year should come from our county have been presented time and again before the conferences and the voters generally. They are just grounds, the people of Adams believe, and it is asked that York recognize them. In the second place the position taken by York tends to give that county an undue advantage, which the conferees of Adams contend York should not ask. In the third place the resolution on this subject adopted by Adams county's recent convention insists that our conferees claim the nomination, and it gives them no further authority.

Under their instructions, therefore, and in accordance with the desires of the people of Adams our conferees have wisely refused to enter into any agreement which may be foreign to the issue in hand or may serve to defeat the rights of Adams.

FARMING MACHINERY.

A great Trust is in the process of formation which may be of great injury to the farmers of the country in the way of raising prices on all farming implements. This combination, it is now proposed, will cover everything in the reaper and mower line, but a manager of the new combination says that the harvester trust will handle 95 per cent. of the business of the country. The corporate name is the International Harvester Company. It moves against the whole world and has what it calls a conservative capitalization of only $120,000,000.

An advance in the price of agricultural machinery would, of course, injure the farmers and react upon the manufacturers. But, the Trust argues, if existing conditions continued, an advance in prices would have been inevitable. It thus became necessary that either the prices should be advanced or that substantial economies should be effected in the manufacture and distribution of the agricultural machinery.

The Harvester Trust is organized under the trust laws of New Jersey and will soon be ready for operation. It expects to control production in the United States and Canada, and do it all for the benefit of the farmers! It will not only turn out all the machinery needed by the farmer, but will also deal in farm products, buying and selling. The farmers who will make money out of this gigantic enterprise will be the "farmers" of Wall street and kindred districts.

PENNYPACKER AS A BOLTER.

The argument of stalwart Republicans that in a year when there are Congressmen to be elected it is a peculiarly heinous political offense to kick over the party traces and vote against the regular candidates of the party on the State ticket can hardly be urged in behalf of Cousin Pennypacker. Before he was a Judge of the Common Pleas he seems to have been a citizen of independent opinions and the courage to back his opinions by suitable action. The *North American*, which has been peeping into his biography, recalls the fact that "in 1882 he not only supported Robert E. Pattison against James A. Beaver, but actually ran as an independent fusion candidate for the Legislature against James E. Romig, the regular Republican nominee in the Twenty-eighth Philadelphia district."

There were Congressmen to elect in 1882 as well as in 1902, and there are ten sufficient reasons for bolting the Republican ticket this year where there was one twenty years ago. The insurgent Republicans who propose to vote for Pattison this year and to oppose Machine nominees for the Legislature can plead the highest authority for their action. At least it does not lie in the mouth of Cousin Pennypacker to condemn them.—*Phila. Record.*

NOT A GOOD EXAMPLE.

Governor William A. Stone, in Williamsport, gave out an interview in which he announced his purpose to retire from politics at the end of his present term. "Politics," he said, "doesn't pay," and all through the interview there is a tone of weariness and disappointment. Yet this gentleman has been in public office for twenty-two years. He was first District Attorney, and long a member of Congress, from whose halls he went to the proud position of Governor of the second State in the Union, an office which he himself says is next in dignity to that of President of the United States. Yet he says politics doesn't pay.

There is in the Governor's interview as given out by himself an irresistible reminder of the wail over his downfall of Thomas, Cardinal Wolsey, Henry the Eighth's great minister: "If I had served my God as well as I have served my King!" If William A. Stone in the high positions he has held had served the people as well as he has served Matthew Stanley Quay he would have found that politics does pay, if not in money, in public usefulness and honor, in the gratitude and esteem of six million inhabitants of the Keystone State. The voice of the people is the voice of God. He has not barkened to it, but has subserviently obeyed the voice of a selfish and unscrupulous boss who having used him to defraud, betray and rob the people now throws him aside as useless. Mr. Stone will retire from the Governor's mansion without the gratitude of the master whose willing tool he has been, and unregretted and unhonored by the people.

Truly politics as practiced by Mr. Stone does not pay. His public life and its failure, for he evidently feels that it has been a failure, should be a lesson to all young men entering upon a political career, that the service of a boss and the betrayal of the people do not and cannot pay.—*Harrisburg Patriot.*

THE trouble with the Filipinos is that they won't stay licked, says an exchange. Only a short time ago the announcement was officially made that the war was over and the event was properly celebrated. Now, however, General Chaffee telegraphs the department at Washington "that the situation in Mindanao has grown serious and that in his opinion an aggressive campaign should be inaugurated against the Moros."

LOCAL AND GENERAL.

Harry Niederer, of McSherrystown, was accidentally shot by a stray bullet at the Bonneauville pic nic last Saturday. His condition is serious. The shooting was accidental, the bullet being shot by target-shooters.

The tavern license of John P. Swartz, deceased, of East Berlin, has been transferred to Harriet Swartz.

George Swisher, of the vicinity of Waynesboro, thrashed from a tract of eight acres 266 bushels of wheat, or 33¼ bushels to the acre. This is the largest heard of this season. Fourteen bushels of wheat were sown.

Reuben Underwood, of Huntington township, reports that he threshed 1686 bushels of wheat and oats in two days, his wheat crop averaging 25 bushels to the acre. 25 sheaves of Red Glosen wheat filled a bag.

J. W. Baish has been elected principal of the York Springs schools to take the place of Prof. Arnold, who resigned.

S. K. Ehrhart, of Berwick township, who for the past ten years carried on the huckstering business, recently sold the good will and fixtures of said route to Robert N. Fleagle, of Baltimore.

Engine No. 8, of the W. M. railroad, was turned out of the shops last Thursday after undergoing a thorough overhauling and repairing. The engine is handsomely painted and is now equal to a new engine.

Emanuel Sell, a well known farmer, of Conowago township, last week delivered at Young's warehouse in Hanover, a one-horse load of wheat containing 49 bushels and 29 pounds, a total of 2990 pounds, or nearly 1½ tons.

The supply of hard coal in York is exhausted, no more is to be had, and were the strike to end at once it would take two months before anything like a sufficient stock could be secured.

An Adams county farmer, living beyond Gettysburg, drove to Columbia with a load of peaches, which he sold at 75 cents per bushel. He drove all the afternoon and all night, says the Hanover *Record*.

L. H. Lawrence living along the York and Gettysburg pike, near New Oxford, this year raised 30 bushels of potatoes from one-sixteenth of an acre; some weighing 1½ pounds.

Philip C. Miller, of Biglerville, lost two hogs recently by poisoning. He had been picking weeds in the garden and threw them into the hog-pen. Among the weeds was nightshade, a deadly poison, and this is supposed to have caused their death.

John Yingling, of Irishtown, mail carrier on star route between Irishtown, Edge Grove and McSherrystown, has received several strokes of paralysis, and is now in a critical condition.

Fire in the Monterey Inn last Friday morning, a little after midnight, caused slight damage. Most of the guests were asleep, but they were promptly notified and got out of the building. No one was hurt, and the damage was slight. The fire occured in an attic and is supposed to have been started by a candle in a bureau drawer. It spread over the room and through a door into the room adjoining.

A. M. Royer, of Baltimore, a guest at the Pen-Mar Hotel, Pen-Mar, was held up a few nights ago while walking from the Blue Mountain House to Pen-Mar Park, and robbed of all the money he had with him.

THE NEW SCHOOL LAW.

The new law, which was approved July 10, 1901, supersedes the acts of 1892 and 1897. It requires every parent or guardian to send all children between six and sixteen years to a school where the common English branches are taught during the entire term said school shall be open, though the school directors may reduce the requirements to only seventy per cent. if they see fit. Pupils may be excused on account of mental, physical or other urgent reasons acceptable to the board; or pupils between thirteen and sixteen who can read and write the English language intelligently are exempt from the operation of the law, provided they are regularly engaged in some useful employment or service. Another provision is that in case there be no public school in session within two miles, by the nearest traveled road, of any person within the school district, he or she shall not be liable to the provisions of this act.

The new law provides fines not only for the neglecting person in parental relation, but also for teachers, school directors and others who fail to comply with its provisions. The law, in fact, is so comprehensive and so important that interested persons should at once make themselves acquainted with its provisions. Copies may be obtained by addressing the Secretary of the Commonwealth, W. W. Griest, Harrisburg.

IF you are thinking of taking a Normal School course, write to Dr. G. M. D. Eckels, Principal, Shippensburg, Pa., for a catalogue. This catalogue will tell you all about the course of study and free tuition.

ARE you looking for the best Normal School? If you are, write to the Principal of the Shippensburg Normal, Shippensburg, Pa., for a catalogue which will give you a full description of this great school. 1t

FOR SALE.—Lot on Stratton street, near railroad, 67 feet wide and 165 feet deep, improved with a 200-ton ice house, barn 30x65, other buildings and city water. Inquire of
a12.8t W. F. CODORI, Butcher.

FOR RENT.—A Store Room on Carlisle street, formerly occupied by F. Mark Bream.
jan7-tf J. L. Butt.

FOR RENT—40 acres of ground, with improvements and fruit, in Highland township. Max Gordon.

ECLIPSE SEED WHEAT; Winter Hard, Prolific; clean of all filth.
4t J. EMORY BAIR.

FOR SALE OR EXCHANGE.—I will sell my property on Carlisle St., containing twelve rooms and bath, or exchange for a farm near Gettysburg. Inquire of
je24.tf Col. E. Spangler.

CONGRESSIONAL CONFERENCE.

No Choice Made at Hanover—A Meeting Will be Held at Gettysburg Next Monday.

The second meeting of the Democratic Congressional conferees was held at Hanover last Thursday when seven ballots were taken, resulting in each instance in a tie—three votes for Judge McClean and three for Mr. Gitt.

Chairman Peeling, of the conference, called the meeting to order at 10.30 a. m. at the Central Hotel.

Mr. Peeling introduced as the first business of the meeting the tender of his resignation as chairman of the body. His resignation was accepted, and Mr. P. K. Devers, of York, was chosen chairman in his stead.

The roll of conferees was then called, showing all present: From Adams county, W. T. Ziegler, of Gettysburg, Thomas G. Neely, of York Springs, David Rhodes, of Freedom township; from York county, C. J. Delone, Esq., of Hanover, Philip K. Devers, of York, Edward C. Peeling, of York.

But one ballot was taken at the morning session, which resulted in three votes for Hon. Wm. McClean and three for Harry N. Gitt.

At the afternoon session six ballots were cast, all resulting alike—three votes for each of the candidates. Upon adjournment it was agreed to meet again at Gettysburg on Monday, Sept. 1st.

During the conference several methods of adjusting the question in issue were presented and discussed, but no definite conclusion was reached.

The propositions submitted by York were to this effect:

That the issue between the conferees from the said two counties be submitted to the Executive Committee of the State Central Committee as a Board of Arbitration.

That the issue between the conferees from the said two counties be submitted to the Executive Committee of the respective county committees consisting of six members including the chairman of each county, as a Board of Arbitration.

That the respective candidates each pick an additional conferee which conferees are to select either the State Chairman or the National Committeeman from Pennsylvania, as a Board of Arbitration.

YORK DEMOCRATIC COMMITTEE.

The Democratic county committee of York county met on Friday in the court house in York. Prothonotary Allen M. Seitz, of Glen Rock, was unanimously elected as chairman of the committee. Edward Stuck was elected an additional member of the State Central Committee by acclamation.

The following were among the resolutions adopted:

Whereas, The Congressional conferees of the Twentieth Congressional district have had two meetings and have had a number of ballots all of which have resulted in a tie and consequently no choice of nominee for congress has been made, and

Whereas, The conferees from York county in said conference have made consistent and earnest efforts to have the claims of York county recognized by the said conference, and

Whereas, The York county conferees have been unable to get the conferees from Adams county to agree to any proposition looking towards the breaking of the said deadlock, now therefore be it

Resolved, That we sincerely deplore the refusal of the Adams county conferees to agree to any proposition of settlement. That it is the sentiment and judgement of this committee, that the action of the York county conferees be commended; that we earnestly recommend to the said conferees that they continue to insist upon the recognition of the rights of York county, and for the purpose of harmony in the party by no means to surrender their claim to the nomination for congress at this time.

ALBINO CROW AT GETTYSBURG.

The following story appeared in the Baltimore *Sun* last Thursday in a York dispatch.

York tourists at Gettysburg yesterday became interested in a flock of crows near Devil's Den, when they discovered among the flock an albino, with pink beak and pink eyes.

Guide R. Frank Lott stated that the white crow is not a stranger to the Battlefield. With his somber companions the bird visits the Field year after year. This season he has been observed more frequently than at any previous time. His haunt seems to be near the Devil's Den, as he is seldom seen in any other locality.

From time to time local ornithologists have tried to capture the bird, but he is too cunning for them. It appears that his black brethren stand sentinel, never failing to give warning of danger.

The superstitious advance many curious theories regarding the presence of the white-mantled bird. Some of them convince themselves that in the bird dwells the spirit of the many men who fell in the terrible conflict in the Devil's Den, while others see in him an omen of perpetual peace.

SOLDIER WELCOMED HOME.

C. M. Wolf, a returned marine from the Philippines, was given an enthusiastic reception at York Springs on Tuesday evening last. Mr Wolf is a member of Co. E, 1st Regiment, U. S. Marines, and has seen service in the Philippines, China and Japan. He returned to his home in York Springs about two weeks ago on a 30 days furlough, after an absence of three years. On Tuesday evening he with his parents was taken from his home to the town hall in a carriage escorted by the Grand Army Post, headed by a drum corps. The hall could accomodate only about onehalf of the people present. Several speeches were made and the young man himself gave an account of his experiences. After the meeting he was tendered a banquet at the Hotel Lerew, where 70 persons surrounded the tables. Several toasts were responded to.

THE WESTERN MARYLAND.

The Western Maryland and the West Virginia Central railroads will be merged into one company to be known as the Wabash railroad by the first of September. The financial plans of the merger are now being considered, it is claimed, and the consolidation will be completed as soon as possible in order to perfect the reconstruction of the Western Maryland railroad. There is no abatement in the Gould's interests in pushing the Wabash railroad through Pennsylvania. A link of sixty miles to connect the Western Maryland and the West Virginia Central railroads will be made soon. This sixty miles of railroad will be built from Cherry Run, W. Va., to Cumberland, Md. Engineers are said to be running lines through this state from Pittsburg to connect with the Western Maryland railroad.

FOR SALE—A house and lot on Hanover street; House No. 51. For particulars call on D. M. TWOMEY.
a26tf

THE Shippensburg Normal School offers to students the very best advantages to be obtained in the line of Normal School instruction. This school ranks among the finest Normal schools of the country. 1t

FOR SALE—An 8-Room dwelling on Carlisle street, dormer attic, cement cellar; a very desirable property; hardwood finish inside, recently painted; one of the finest houses in town. Apply to
4t J. EMORY BAIR.

Eclipse seed wheat for sale, price $1.00 per bushel.
A19.2t* Geo. E. Wible, Gettysburg, Pa.

AUGUST TERM OF COURT.

The regular August term of Court opened yesterday morning with Judge Edward W. Biddle, of Cumberland county, specially presiding, and Associate Judges Beales and Mehring on the bench. Judge Biddle's presence is due to illness on the part of Judge Swope.

The constables were sworn and made their returns.

David Lawver, of Arendtsville, and Elias Peters, of Bendersville, appointed tipstaves.

Grand Jury called and Charles Hafer, of Berwick township, appointed foreman.

Viewers appointed to lay out road in Menallen and Tyrone townships, from a point in Tabor church and Bendersville road to a point in road known as Coon road, report against the road.

Report of viewers to lay out road in Liberty township, from a point on road from Emmitsburg to Diehl's Mill to a point on road leading from Emmitsburg and Waynesboro pike confirmed *nisi* to the width of 24 feet.

In the Com. vs. David Weaver, Rosa J. Myers prosecutrix, a true bill.

In Com. vs. Frank Shultz, Mary M. Eltz prosecutrix, a true bill; process for the defendant.

In Com. vs. Robert Krug, Cora Keagy prosecutrix, a true bill.

Petition of G. W. Emmert for rule on G. W. Koser to show cause why mechanic's lien should not be stricken off granted.

Account of W. T. Ziegler, assignee of R. M. Elliott and wife, confirmed and J. L. Kendlehart, Esq., appointed auditor.

In the matter of John Toddes and J. J. Daywalt for hearing petition for discharge under the insolvent laws, hearing postponed to Saturday, Aug. 30.

W. U. Brewer and O. S. Martin, assignees of D. B. Martin and wife, discharged.

Petition of Peter A. LaTerza for naturalization; admitted to rights of a citizen.

Order granted Chas. E. Ehrehart, assignee of W. F. Shanefelter and wife, to sell real estate.

The following business was transacted on Saturday:

Accounts confirmed as advertised.

W. C. Carl, Emma E. Sheely, Ellen S. Geisler and Lillie Snyder, executors of the will of John Carl, deceased, discharged.

Wm. McSherry, Esq., administrator of the estate of Jennie C. Kuhn, deceased, discharged.

Jas. R. Blocher, executor of estate of Joseph Baltzley, deceased, discharged.

Elizabeth A. Schriver, administratrix of estate of George Schriver, deceased, discharged.

Account of York Trust Co., guardian of Claude M. Riffle, confirmed and guardian discharged.

Account of Henry M. Strine, guardian of Augustine Gelbach, confirmed and guardian discharged.

Account of Albert B. Crist, guardian of W. J. Starry, confirmed and guardian discharged.

Authority granted W. H. Sharetts, administrator of estate of Alverta Boose, to draw $95.74 out of court.

Authority granted W. H. Smith, one of the executors of will of Geo. M. Smith, deceased, to bid on real estate.

Inquisition on body of Ralph Carey approved.

Inventories of property retained by Eliza A. Miller, widow of Samuel Miller, by Emma Starner, widow of Andrew Starner, by Martha J. Ocker, widow of James W. Ocker, by Joanna A. Lawrence, widow of Geo. W. Lawrence, by Catharine Musser, widow of John Musser, approved and ordered to be recorded.

Authority granted Jos. H. Smith, guardian of Mary V. Smith, to join in sale of real estate of Francis X. Smith, deceased.

Authority granted D. S. Coleman, administrator of estate of Elizabeth Fickes, deceased, to sell tract No. 1.

York Trust Co. appointed guardian of Irene M. Harman and George W. Harman, minor children of Ervin W. Harman, deceased.

Bonds of James G. Stover, guardian of Ivy, Adaline, Izora L. and John W. Day, approved.

Order of sale of real estate of T. F. Day, Sr., deceased, granted to T. F. Day, Jr.

Bond of Joseph and William Strine to sell real estate of Herman Strine, deceased, approved.

Bond of Geo. H. Trostle to sell real estate of Abraham Coulson, deceased, approved.

RECENT EXCURSIONS.

The excursion to Baltimore last Wednesday under the auspices of McAllister Council No. 1011, Jr. O. U. A. M., of Hanover, was small. 46 tickets were sold in this place, 70 at Hanover, and from all points 181.

Collins Division No. 5, Order of Railway Conductors of Baltimore, visited Gettysburg and Pen-Mar last Wednesday on their fourth annual excursion. 615 persons were in the party. At Hagerstown the excursionists were joined by about 200 members of Lodge No. 354 of the same order. The party spent several hours on the Battlefield and left early in the afternoon for Pen-Mar, where they enjoyed the remainder of the day. They returned to Baltimore by the main line. The train was a double-header with 13 cars.

The excursion to Washington last Saturday over the Western Maryland and B. & O. by way of Hagerstown, under the auspices of York City Castle No. 414, Knights of the Golden Eagle, was well patronized. The train consisted of 12 coaches and two engines. There were 450 tickets sold at York and points between York and Hanover, 40 tickets at Hanover, 57 at Gettysburg and enough at stations between to make the total about 600.

An excursion from Baltimore under the auspices of the Mozart Maennerchor, of that city, brought 518 persons to town Sunday.

Signs of Fall.

Children are preparing for school which will open in September.

Horse chestnuts are being clubbed from the trees by the small boys.

Straw hats are commencing to be on the wane.

The cornfields are showing signs of fall with the blades drying up.

The merchants are beginning to advertise their fall goods.

The small boy with the top is about to make his appearance.

Potato tops are nearly all dried up and farmers are commencing to take up their crops.

SUBSCRIBE FOR THE COMPILER

THE COMPILER
will be sent to any address until
NOVEMBER 15th
FOR
TEN CENTS.

JOHN ROBINSON'S SHOW.

A Gorgeous, Sumptuous and Impressive Augmentation.

To speak of the merits of John Robinson's 10 Big Shows combined is merely "love's labor lost" with the people of this nation. There is not an amusement lover on the continent that is not fully cognizant of the fact that it is now and has ever been the best. Everybody does not know, however, that during its last winter's vacation the show has received an augmentation so vast and important as to dwarf by comparison even its own great exhibitional excellence. We allude to the grand, gorgeous and sublime Biblical spectacle of "Solomon, his Temple and the Queen of Sheba," in which innumerable people are active participants, and which is replete in grand Biblical personages and events, prolific in pageanic and processional features, lavish in entrancing ballets and terpsichorean divertisements, and rich in trappings and appointments, requiring for its production the largest stage ever constructed, and conspicuously portraying sacred events, scenes and incidents such as the Judgment of Solomon, arrival of the Queen of Sheba, the City of David, the Palace and Temple, Court of King Solomon's Temple, the Walls and Towers of Jerusalem, Solomon's 700 Wives, the Sacred Ark of the Covenant, the Great Ivory Throne, Procession of War Chariots, Slaves bearing Incense, lovely Crescent Dancing Girls, martial of courtly Parades and exciting Chariot Races. This eminently moral, historical and mind-elevating spectacle will commend itself to every lover of the sacred and beautiful.

The Robinson Shows, with its sublime spectacular accession, is to exhibit in Gettysburg Sept. 5th. 1

TO FORM CIGAR TRUST.

S. L. Johns, the cigar manufacturer of McSherrystown, has undertaken the task of consolidating the cigar interests of York county. He proposes to combine them into a corporation in the nature of a local trust to be known as the York County Cigar company or some title similar in substance.

During the past few days Mr. Johns has had a representative working among the leading rival manufacturers, of Red Lion—Windsorville district, where cigar factories are thick as fleas and without which the movement could hardly succeed. Mr Johns accordingly wants to get the promise of these manufacturers to enter the combine before he proceeds further.

There is some talk of the movement being in the interest of the American Tobacco company, the big trust, but manufacturers who were consulted by Mr. Johns' representative disclaim any knowledge of a combination to extend beyond a local character, unless, possibly, the intention should be to unite the factories of the district.—*York Gazette.*

YORK REPUBLICAN TICKET.

The Republican York County Convention on Tuesday nominated D. F. Lafean for Congress. The candidacy of Judge Pennypacker for Governor, and Jeremiah Z. Hildebrand, the Democratic candidate for County Commissioner, were endorsed. Other nominations were:

For State Senator—E. K. McConkey.
Legislature—Geo. W. Holtzinger, David B. Goodling, Aaron Hostetter, Wm A. McMullin.
Treasurer—Edward S. Brooks.
Prothonotary—J. Milton Wilson.
Clerk of the Courts—C. O. McConkey.
Recorder—Henry A. May.
County Commissioner—H. K. Free.
Directors of the Poor—N. S. Brillhart, George S. Shive.
Auditors—John Lehman, Howard Meyers.
Coroner—W. Clarkson Smith.

A RARE SNAKE.

The *Hanover Record* had the following snake story in its Wednesday's issue:

Harry Kendall, of the Zoological Gardens, Cincinnati, Ohio, captured alive yesterday morning in a cave in the mountains at Chickies, near Columbia, a hissing viper about six feet in length. Mr. Kendall, who is a naturalist, will handle this snake for a short time, when it will be placed in the Zoological Gardens in Cincinnati.

He claims that this snake is the largest of its species in captivity, they being very rare. Mr. Kendall came to Hanover awheel this morning with a box containing the snake tied to the wheel. He stated that he will remain in Hanover at the Central Hotel until the arrival of Dr. Mayhew, a naturalist, of Maysville, Ky., to whom he will deliver his snakeship.

About 2 o'clock this afternoon Mr. Kendall exhibited the snake in the sample room of the Central Hotel in the presence of about 15 persons. He placed the snake in a coil upon the floor, made a few passes and it remained until lifted to his shoulder, where it wound around his neck. Kendall, after a few more passes, took the head of the snake between his teeth and stepped upon a chair with the snake hanging full length. Another feat, which showed the strength of the reptile, was the lifting of a bar-room chair by taking hold of the head and allowing the tail to coil around the rungs of the chair, when, on being picked up, it carried the chair with it.

FROM FAIRFIELD.

AUG 25.—Don't forget the G. A. R. Bean Soup to be held in Landis' Grove next Saturday, August 30th. An effort will be made to make this the most interesting one ever held. To those who enjoy a good laugh it will be well to come in the morning and witness the Sack and Obstacle Races. In the afternoon prominent speakers will be there to address the meeting. Also a game of ball between Fairfield and McKnightstwn. In the evening at the same place our band will hold a festival and cake-walk.

J. U. Neely and family leave to-day for a two weeks' camping trip along Marsh Creek near Green Mount.

Miss Eliza Hare, of Glen Rock, who has been spending the past four weeks in the northwestern part of the State among relatives and friends at Dubois, Clearfield, Tyrone, Altoona and Philadelphia, has returned to her home on Water street. G. M. N.

Scrofula

Few are entirely free from it.

It may develop so slowly as to cause little if any disturbance during the whole period of childhood.

It may then produce irregularity of the stomach and bowels, dyspepsia, catarrh, and marked tendency to consumption before manifesting itself in much cutaneous eruption or glandular swelling.

It is best to be sure that you are quite free from it, and for its complete eradication you can rely on

Hood's Sarsaparilla

The best of all medicines for all humors.

IMPROVEMENTS.

The College authorities are having a large veranda erected in the front of the double house, on the Campus, occupied by Dr. Bikle and Dr. Nixon. The alteration will make a neat and attractive improvement. Wm. H. Johns has the contract for the work.

The house of Charles M. McCurdy, on Carlisle street, has been re-roofed with slate.

The house of Dr. McKnight on Carlisle street, and the two houses of Mr. John Kimple on Chambersburg street, have been much improved in appearance by coats of fresh paint.

FROM IRON SPRINGS

AUG. 25.—The 2nd Quarterly Conference of the U. B. church convened at Mt. Carmel church Aug. 23 at 2 30 p. m. In the absence of the Presiding Elder, Dr. Stearn, Rev. Mower, of Taneytown, Md., presided. Edward Strasbaugh was elected secretary. The different appointments, consisting of the following on the Bendersville circuit: Mt Tabor, Clines, Centre Mills, Biglerville, Calvary and Mt. Hope, were nearly all represented by their officers or reports. The financial standing of the pastor's salary, the reports of the appointments on Bendersville circuit for Sunday schools, Missionary societies, Christian Endeavor societies, are owing to the grand success of Rev. Barnhart in the reports given at the 2nd Quarterly Conference, "All things work together for God and His Glory," as was represented at Mt. Carmel. The next Quarterly Conference will be held at Mt. Tabor. On Sunday morning, Aug. 24th, communion services were conducted by Rev. Mower and Rev. Barnhart. The church was crowded to overflowing. After which the re-opening exercises were held. The debt, $150, expenses for painting, carpeting and new organ, etc., in less than one hour was made up by subscription and cash. This is a great improvement to Mt. Carmel. On Sunday evening Rev. Mower preached again and delivered quite an eloquent sermon.

Mrs. Eliza Harbrough, who has been visiting relatives at Waynesboro, Charmian and Hagerstown, has returned home again near Ortanna.

Wilson Hummelbaugh and two daughters were the guests of Wm. Heintzelman's family on Saturday and Sunday.

FROM BIGLERVILLE.

AUG. 25.—E. E. Albert has returned home after spending several months in California.

C. J. Tyson's residence at Guernsey is nearing completion and will be one of the finest country residences in the county.

Miss Myrtle Kingsbury and brother, of Harrisburg, are visiting the family of T. T. Winter.

Dr. C. S. Rether, of Brunswick, Md., is spending the week with his parents, Mr. and Mrs. J. A. H. Rether.

The large sale and exchange stable of Eli Rinehart is nearing completion.

Mrs. Sadie Raff and daughter, Nora, spent the week in Waynesboro.

John Kerr and wife, of Carlisle, spent Sunday here among friends.

The Lutheran Sabbath school picniced on Wednesday at the grove of Hon. Francis Cole in the Narrows. All report an enjoyable time.

George Sellik has bought one of Filmore Peters' saw mills.

A number of our people have rented cottages at the Grangers' picnic this week.

C. E. Houck, of Harrisburg, spent Sunday with his family here.

The little daughter of Clarence Hoffman and wife, who was operated on for appendicitis, is improving nicely.

The Citizen's Band will hold the last of a series of festivals on Saturday, September 6th.

E. L. Hoffman is on a business trip to Somerset county. W.

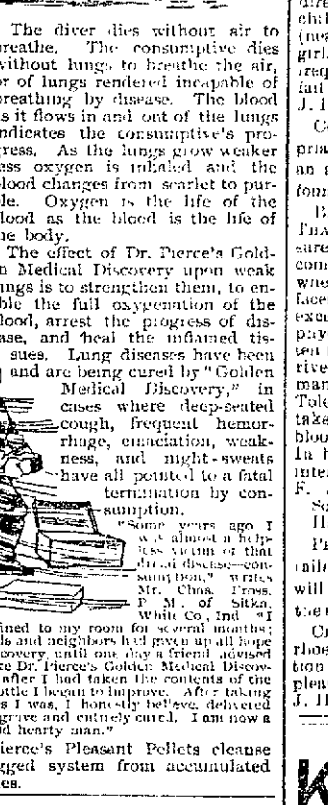

The diver dies without air to breathe. The consumptive dies without lungs to breathe the air, or of lungs rendered incapable of breathing by disease. The blood as it flows in and out of the lungs indicates the consumptive's progress. As the lungs grow weaker less oxygen is inhaled and the blood changes from scarlet to purple. Oxygen is the life of the blood as the blood is the life of the body.

The effect of Dr. Pierce's Golden Medical Discovery upon weak lungs is to strengthen them, to enable the full oxygenation of the blood, arrest the progress of disease, and heal the inflamed tissues. Lung diseases have been and are being cured by "Golden Medical Discovery," in cases where deep-seated cough, frequent hemorrhage, emaciation, weakness, and night-sweats have all pointed to a fatal termination by consumption.

"Some years ago I was almost a helpless victim of that dread disease—consumption," writes Mr. Chas. Cross, P. M. of Sitka, White Co., Ind. "I was confined to my room for several months; my friends and neighbors had given up all hope of my recovery, until one day a friend advised me to take Dr. Pierce's Golden Medical Discovery, and after I had taken the contents of the second bottle I began to improve. After taking six bottles I was, I honestly believe, delivered from the grave and entirely cured. I am now a strong and hearty man."

Dr. Pierce's Pleasant Pellets cleanse the clogged system from accumulated impurities.

WHAT is thought to be the largest aerial cable span in the world has been swung across the Susquehanna river at Chickies rocks, thus connecting the telephone systems of Lancaster and York counties. The air distance line is 3,200 feet.

THERE IS ONE RATIONAL WAY to treat nasal catarrh; the medicine is applied direct to the affected membrane. The remedy is Ely's Cream Balm. It restores the inflamed tissues to a healthy state without drying all the life out of them and it gives back the lost senses of taste and smell. The sufferer who is tired of vain experiments should use Cream Balm. Druggists sell it for 50 cts. Ely Brothers, 56 Warren street, New York, will mail it.

THE Geiser Company, of Waynesboro, paid out $13,400 at its last semi monthly pay day, and the Frick company paid $11,900.

THE best physic—Chamberlain's Stomach and Liver Tablets. Easy to take. Pleasant in effect. For sale by J. H. Huber.

THE general merchandise store of Samuel A. Buhrman, at Rouzerville, near Pen-Mar was robbed of a quanity of goods. The burglars used tools obtained from a near-by blacksmith shop. The cash register was carried outside and broken into pieces. It contained but $6.

A YOUNG LADY'S LIFE SAVED.—At Panama, Columbia, by Chamberlain's Colic, Cholera and Diarrhoea cure. Dr. C. H. Utter, a prominent physician, of Panama, Columbia, in a recent letter states: "Last March I had as a patient a young lady sixteen years of age, who had a very bad attack of dysentery. Everything I prescribed for her proved ineffectual and she was growing worse every hour. Her parents were sure she would die. She had become so weak that she could not turn over in bed. What to do at this critical moment was a study for me, but I thought of Chamberlain's Colic, Cholera and Diarrhoea Remedy and as a last resort prescribed it. The most wonderful result was effected. Within eight hours she was feeling much better; inside of three days she was upon her feet and at the end of one week was entirely well." For sale by J. H. Huber.

A bit of welcome news for sportsmen will be the report that squirrels will be very plentiful during the coming season.

CASTORIA
For Infants and Children.
The Kind You Have Always Bought
Bears the Signature of Chas. H. Fletcher.

DOCTORS
say "Consumption can be cured." Nature alone won't do it. It needs help. Doctors say
"Scott's Emulsion
is the best help." But you must continue its use even in hot weather.
If you have not tried it, send for free sample.
SCOTT & BOWNE, Chemists, 409-415 Pearl Street, New York.
50c. and $1.00, all druggists.

Dr. J. P. Brenneman and wife, of York, recently celebrated their golden wedding anniversary.

A NECESSARY PRECAUTION.—Don't neglect a cold. It is worse than unpleasant. It is dangerous. By using One Minute Cough Cure you can cure it at once. Allays inflammation, clears the head, soothes and strengthens the mucous membrane. Cures coughs, croup, throat and lung troubles. Absolutely safe. Acts immediately. Children like it. L. M. Buehler.

Joseph Shirk, aged 83, died last week in East Earl township, Lancaster county. He invented the grain cradle.

IT NEEDS A TONIC.—There are times when your liver needs a tonic. Don't give purgatives that gripe and weaken. DeWitt's Little Early Risers expel all poison from the system and act as tonic to the liver. W. Scott, 531 Highland ave., Milton, Pa., says: I have carried DeWitt's Little Early Risers with me for several years and would not be without them. Small and easy to take. Purely vegetable. They never gripe or distress. L. M. Buehler.

THE McSherrystown Fire Co. has about completed all arrangements for their trip to the Firemen's annual convention to be held at Bradford, Pa., October 7, 8, 9, and 10. They will enter the contest for prizes.

HIS SIGHT THREATENED.—"While picnicing last month my 11-year old boy was poisoned by some weed or plant," says W. H. Dibble, of Sioux City, Ia. "He rubbed the poison off his hands into his eyes and for a while we were afraid he would lose his sight. Finally a neighbor recommended DeWitt's Witch Hazel Salve. The first application helped him and in a few days he was as well as ever." For skin diseases, cuts, burns, scalds, wounds, insect bites, DeWitt's Witch Hazel Salve is sure cure. Relieves piles at once. Beware of counterfeits. L. M. Buehler.

TEDDY: "Pa!" Pa: "Yes, dear." Teddy: "May I ask a question?" Pa: "Certainly, Teddy." Teddy: "Where's the wind when it don't blow?"—*New York Times.*

TO MY FRIENDS.—It is with joy I tell you what Kodol did for me. I was troubled with my stomach for several months. Upon being advised to use Kodol, I did so, and words cannot tell the good it has done me. A neighbor had dyspepsia so that he had tried most everything. I told him to use Kodol. Words of gratitude have come to me from him because I recommended it.—Geo. W. Frey, Viola, Iowo. Health and strength, of mind and body, depend on the stomach, and normal activity of the digestive organs. Kodol, the great reconstructive tonic, cures all stomach and bowel troubles, indigestion, dyspepsia. Kodol digests any good food you eat. Take a dose after meals. L. M. Buehler.

"BOTHER it! I left my watch upstairs on the dressing room table. I feel too tired to go after it." "If you wait long enough it'll run down."—*San Francisco Call.*

HENRY L. SHATTUCK, of Shellsburg, was cured of a stomach trouble with which he had been afflicted for years, by four boxes of Chamberlain's Stomach and Liver Tablets. He had previously tried many other remedies and a number of physicians without relief. For sale by J. H. Huber.

All the unsanitary buildings in Manila, it is said, are to be destroyed, involving an expense of about $500,000.

A CURE FOR CHOLERA INFANTUM.—"Last May," says Mrs. Curtis Baker, of Bookwalter, Ohio, "an infant child of our neighbor's suffering from cholera infantum. The doctor had given up all hopes of recovery. I took a bottle of Chamberlain's Colic, Cholera and Diarrhoea Remedy to the house telling them I felt sure it would do good if used according to directions. In two days' time the child had fully recovered, and is now (nearly a year since) a vigorous, healthy girl. I have recommended this Remedy frequently and have never known it to fail in any single instance." For sale by J. H. Huber.

Congress, at its recent session, appropriated $1,063,335,961, and it is estimated an apparent deficit of $4,000,000 will be found at the end of the present fiscal year.

BEWARE OF OINTMENTS FOR CATARRH THAT CONTAIN MERCURY—as mercury will surely destroy the sense of smell and completely derange the whole system when entering through the mucous surfaces. Such articles should never be used except on prescriptions from reputable physicians, as the damage they will do is ten fold to the good you can possibly derive from them. Hall's Catarrh Cure, manufactured by F. J. Cheney & Co., Toledo, O., contains no mercury, and is taken internally, acting directly upon the blood and mucous surfaces of the system. In buying Hall's Catarrh Cure be taken internally, and made in Toledo, Ohio, by F. J. Cheney & Co. Testimonials free. Sold by Druggists, price 75c. per bottle. Hall's Family Pills are the best.

PRESIDENT Truesdale, of the Lackawanna railroad, says the anthracite coal operators will make no concessions in order to end the strike.

CHAMBERLAIN'S Colic, Cholera and Diarrhoea Remedy has a world wide reputation for its cures. It never fails and is pleasant and safe to take. For Sale by J. H. Huber.

Keystone Mills
On Marsh Creek, in Highland Township.
EQUIPPED WITH THE BEST GYRATOR MACHINERY.
"BOB WHITE" FLOUR a specialty. Chopping for cash or toll and on the shortest notice. A share of your patronage solicited.
JACOB I. HERETER.
CHESTNUT POSTS for SALE.
Jo 24 '02 1t.

J. Geo. WOLF'S SONS,
LIMITED.
(Successor to J. GEO. WOLF & SONS.)
Wholesale and Retail Dealers in
GRAIN, FLOUR, SALT, FEEDS,
&c. Also a large assortment of
..LUMBER and COAL..
We wish for a continuance of all the old customers of the house and the public in general. We pay the cash for all our goods and WE SELL FOR CASH. Oct. 17, 1898. 1f

THE MARKETS.

GETTYSBURG.
Corrected by J. Geo. Wolf's Sons.

Wheat		65
Corn		60
Rye		50
Oats		25 @ 32
Timothy Seed		1 50 @ 2 00

RETAIL PRICES.

Wheat Bran	1 35	per 100
Oand O Chop	1 30	" 100
Rye Chop	1 20	" 100
Flour	3 80	" bbl
Western Flour	4 25	" "
Oats	40	" bu
Western Oats	55	" bu
Corn	65	" "
Wheat	75	" "
Middlings	1 20	per 100

The following retail prices are quoted by local dealers:

Corn Meal	18
Lard	14
Potatoes	0
Sides	15
Ham	16
Eggs	20
Timothy Hay	55 per 100
Mixed Hay	50 per 100
Mixed Straw	45 per 100

GETTYSBURG,
FRIDAY, SEPT. 5.

$3,500 Daily Expenses. $100,000 New Features.
$2,000,000 INVESTED.

Coming in its Own Palace Special Trains. 77th Year of the Oldest, Biggest and Best Show on Earth.

THE PIONEERS AND PERPETUATORS
of Tented Amusement Institutions.
JOHN ROBINSON'S
TEN BIG SHOWS ALL UNITED.

4 Circuses---3 Menageries---2 Stages---Roman Hippodrome,

Combined with the Grand Biblical Spectacular Production

KING SOLOMON and the QUEEN OF SHEBA

An Impressive and Eminently Moral and Mind Elevating Pageantic and Scenic Spectacle, with its Enchanting Ballets. Magnificent Scenery and Gorgeous Costumes.

100===Beautiful Ballet Girls===100

500 MEN, WOMEN AND HORSES IN THE CAST.

CARL HAGENBACK'S
$40,000 HERD OF Performing Elephants.

Elephants that Waltz. Elephants that Actually Play Musical Instruments. Elephants that do everything but talk.

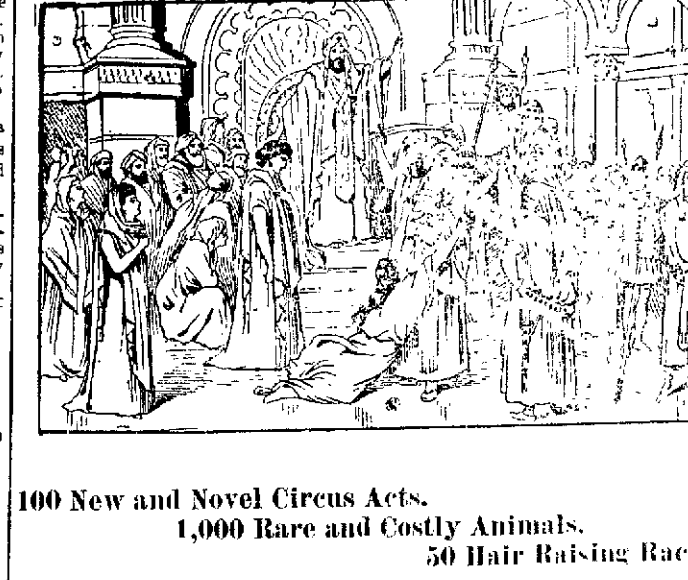

100 New and Novel Circus Acts.
1,000 Rare and Costly Animals.
50 Hair Raising Races.

Drove of Camels
Whole family of 20 Lions
4 Royal Bengal Tigers
6 Polar Bears
School of Sea Lions
Den of 8 Leopards
Den of 6 Hyenas
One Pair of Elands
One Pair of Horned Horses
Every known species of Antelope
10 Male bareback Riders
10 Female Riders
50 Aerial Acts
10 Wire Acts

Troupe of Trained Ponies
20 Female Equestrians
One Philippine Cow, 21 inches high
One Baby Sea Lion
Male Hippodrome Races
Monkey Races
Elephant and Camel Races
Man against Horses Races
Two-Horse Tandem Races
High Jumping Horse Races
Two and Four Horse Chariot Races
Two and Four Horse Standing Races

GRAND FREE
$300,000 STREET PARADE.

5 Bands of Music, Fife and Drum Corps, Chime of Bells, 50 Cars and Gilded Dens, 29 Tableaux Cars, 12 Traps, 300 Thoroughbred Horses, 60 Miniature Ponies, Steam Calliope drawn by 40 Ponies and driven by one man.

TWO HERDS OF ELEPHANTS
Excursions on All Lines of Travel.

2 PERFORMANCES ...DAILY... RAIN or SHINE

The Com[piler]
Gettysburg, Pa., Tuesday, [...]

PERSONAL[S]

—Dr. Eli Huber returne[d from] his Western trip which co[...] weeks.

—Rev. Dr. and Mrs. [...] missionaries in Guntur, [...] leave of absence for abou[t ...] the guests of Dr. and Mrs[...] latter part of this week. [...] will be remembered as M[...] a daughter of the late Dr[...] native of Gettysburg.

—David W. Schick, of [...] L. Schick, Jr., of Catasau[qua ...] their father, Mr. J. L. Sch[ick ...]

—Mr. Peter Taylor, an [...] respected citizen of Arend[tsville ...] Irwin L. Taylor, of the [...] tional Bank, is convalesci[ng ...] attack of dropsy of the hea[rt ...]

—Mr. John M. Stevens[on ...] tady, N. Y., is a Gettysbu[rg ...] ping at the Eagle.

—Major William M. R[...] National Park Commission [...] few weeks at his home in S[...]

—Thomas Cope, of the [...] Pennsylvania, and his b[...] Cope, Jr., a professor in t[...] the Blind at Overbrook, [...] of their uncle, Col. E. B. C[ope ...] They are sons of State Foo[d ...] J. K. Cope.

—Rev. M. C. Horine, o[...] his son, Rev. John W. Hor[ine ...] town, S. C., were guests [...] Swartz.

—Prof. William J. Gie[s ...] fessor of Physiological Che[mistry ...] lumbia University, New [...] town last week on business[...] graduate of Gettysburg Col[lege ...] is one of the most pro[...] younger alumni of the Col[...]

—Prof. O. G. Klinger, [...] fer and Charles M. Young [...] Mont Alto.

—W. A. Garrett, Gener[al ...] ent of the Reading railroad[...] by Mrs. Garrett, his mo[...] others, visited the Field la[...] They traveled in a special [...] of an official's car and a din[...]

—D. Kent McMillan, s[...] Mrs. O. D. McMillan, left [...] Huntingdon, where he ha[...] assistant principal of the H[...]

—Emory D. Bream, son o[...] H. D. Bream, of Cumberl[and ...] leaves for Chambersburg t[...] up his work as assistant pr[...] High School of that town. [...] nate of the College in the [...] class.

—Dr. David P. Deatrick[...] a recent graduate of the [...] ment of the University of [...] has opened dental rooms in [...]

—Rev. F. R. Wagner pa[...] theran church at Frostbu[rg ...] the pulpit of St. Matthe[w's ...] church of York last Sunda[y ...] being at present without a[...] Wagner is a daughter of [...] Toot, of this place.

—Mrs. Anna L. Kitzm[iller ...] families of J. L. Minnper an[d ...] per are spending ten days [...] Deckert's grove along the [...] New Chester.

—Mrs. S. J. Baumbaugh [...] dren left last Thursday on [...] eral weeks to relatives in H[...]

—Mrs. C. L. Swartz and [...] and Miss Francis Everhart [...] boro, returned home last W[...] spending five weeks with [...] brother, Mr. H. D. Bream, [...] Cumberland township.

—Elmer Wallace left la[st ...] for Hagerstown, Md., whe[re ...] ployed as a compositor on [...] in the *Herald* office.

—Mrs. Sallie B. Cox vis[...] York last week.

—Mrs. Wm. P. Quimby [...] Edw. McCammon returne[d ...] from Steelton, where they [...] sister, Mrs. J. A. McCurdy [...] also at Atlantic City.

—J. Frank Graff, of Wor[...] the guest of Mrs. Sallie Cox [...] last week.

—Mrs. Laura B. Eicho[ltz ...] been here for a month, [...] Thursday to Philadelphia.

—Rev. I. G. Stouffer, a re[...] of Susquehanna University [...] has been elected pastor of [...] theran charge, in York c[ounty ...] Stouffer was formerly of A[...] and lived for some time in G[...]

—Paul W. Bucher, forme[rly ...] Chambersburg, last Monday [...] employ of the Cumberland V[alley ...] as extra passenger brakeman [...] master.

—Rev. and Mrs. H. E[...] Sharpsburg, who were visit[ing ...] ey's parents, Mr. and Mrs. [...] man, at Mummasburg, retu[rned ...] Friday.

—Miss Catharine Shank[...] was the guest last week of [...] Charles Ramer.

—Mrs. James Cannon and [...] to Pittsburg last Friday, af[ter ...] some time with Mrs. Cann[on ...] Hon and Mrs. W. H. Epto[n ...] ton accompanied them to Ha[...]

—S. G. Spangler and J. [...] left yesterday for Williams[port ...] the State Camp of the P. O[...] session there from the 25th [...] Mr. Spangler is the delegate [...] ington Camp No. 114, of Gett[ysburg ...]

—W. H. H. Wisotzky, [...] Western Maryland railroad [...] but at present on a leave [...] account of his health, is sp[ending ...] time with relatives at Union [...]

—Mr. and Mrs. Charles [...] Chicago, and Mr. and Mrs. [...] and daughter, of Cambridge[...] visitors last week at the hom[e ...] Mrs. Harry J. Rapp. They [...] the vicinity of Taneytown a[...] ago, and this was their fir[st ...] since then.

—Mr. and Mrs. Milton [...] two children, of Waynesbor[o ...] day with Prof. and Mrs. W. [...]

—Robert O. Stallsmith, of [...] several days last week with [...] Mrs. Charles Stallsmith.

—Rev. and Mrs. L. S. B[...] Reading, who have been sp[...] time here, are visiting Rev. [...] ents at Thurmont, Md.

—P. G. Breighner, with C[...] & Son, is off on a ten da[ys ...] part of the time at Philade[lphia ...] lantic City.

—Miss Minerva Wolf is vis[iting ...] in Harrisburg.

—Miss Emma Stonesifer, o[...] visiting her cousin, Miss Ge[...] sifer, West Middle street.

—Rev. S. Gring Hefelbow[er ...] of the institutions here, is [...] eral days with friends in t[...] turns to his studies in Germa[ny ...]

—Mrs. W. H. Werman [...] days last week in York.

—Miss Grace Donaldson, [...] field, is visiting friends in th[...]

—Mrs. S. H. Taughinbau[gh ...] Alice Taughinbaugh returne[d ...] to Mrs. Taughinbaugh's da[ughter ...] Ed. H. Eppler, at Hagerstow[n ...]

—Misses Cora and Hattie [...] Miss Mary Lease, of Harri[sburg ...] Sunday with Mr. and Mrs. J[...]

—Mr. and Mrs. E. S. Bro[...]

NEWSPAPERARCHIVE®
NEWSPAPERARCHIVE®

PT. 5.
New Features.
ce Special
he Old-
est
PETUATORS
titutions.
SON'S
TED.
Seventy Years Under One Name Management
ages---Roman
ular Production
d the
SHEBA
Mind Elevating
haunting Ballets,
Co-tumes.
rls---100
N THE CAST.
'S
Elephants.
lly Play Musical
ing but talk.
nals.
Raising Races.
E
ARADE.
OF
TS

The Compiler.

Gettysburg, Pa., Tuesday, Aug. 26, 1902.

PERSONALS.

—Dr. Eli Huber returned Saturday from his Western trip which covered about six weeks.

—Rev. Dr. and Mrs. J. H. Harpster, missionaries in Guntur, India, but on leave of absence for about a year, will be the guests of Dr. and Mrs. E. J. Wolf the latter part of this week. Mrs. Harpster will be remembered as Miss Julia Jacobs, a daughter of the late Dr. Jacobs, and a native of Gettysburg.

—David W. Schick, of Chicago, and J. L. Schick, Jr., of Catasauqua, are visiting their father, Mr. J. L. Schick.

—Mr. Peter Taylor, an aged and highly respected citizen of Arendtsville, father of Irwin L. Taylor, of the Gettysburg National Bank, is convalescing from a severe attack of dropsy of the heart.

—Mr. John M. Stevenson, of Schenectady, N. Y., is a Gettysburg visitor, stopping at the Eagle.

—Major William M. Robbins, of the National Park Commission, is spending a few weeks at his home in Statesville, N. C.

—Thomas Cope, of the University of Pennsylvania, and his brother, E. T. Cope, Jr., a professor in the Asylum for the Blind at Overbrook, were the guests of their uncle, Col. E. B. Cope, last week. They are sons of State Food Commissioner J. K. Cope.

—Rev. M. C. Horine, of Reading, and his son, Rev. John W. Horine, of Charlestown, S. C., were guests of D. Jerome Swartz.

—Prof. William J. Gies, Ph. D., professor of Physiological Chemistry in Columbia University, New York, was in town last week on business. Dr. Gies is a graduate of Gettysburg College in '93, and is one of the most prominent of the younger alumni of the College.

—Prof. O. G. Klinger, Dr. C. B. Stouffer and Charles M. Young are in camp at Mont Alto.

—W. A. Garrett, General Superintendent of the Reading railroad, accompanied by Mrs. Garrett, his mother and six others, visited the Field last Wednesday. They traveled in a special train composed of an official's car and a dining car.

—D. Kent McMillan, son of Mr. and Mrs. O. D. McMillan, left yesterday for Huntingdon, where he has been elected assistant principal of the High School.

—Emory D. Bream, son of Mr. and Mrs. H. D. Bream, of Cumberland township, leaves for Chambersburg this week to take up his work as assistant principal of the High School of that town. He is a graduate of the College in the last graduating class.

—Dr. David P. Deatrick, of this place, a recent graduate of the Dental Department of the University of Pennsylvania, has opened dental rooms in Middletown.

—Rev. F. R. Wagner pastor of the Lutheran church at Frostburg, Md., filled the pulpit of St. Matthew's Lutheran church of York last Sunday, this church being at present without a pastor. Mrs. Wagner is a daughter of Mrs. Harriet Toot, of this place.

—Mrs. Anna L. Kitzmiller and the families of J. I. Mumper and Clyde Mumper are spending ten days in camp at Deckert's grove along the Conewago near New Chester.

—Mrs. S. J. Bumbaugh and two children left last Thursday on a visit of several weeks to relatives in Hagerstown.

—Mrs. C. I. Swartz and two children and Miss Francis Everhart, of Waynesboro, returned home last Wednesday, after spending five weeks with Mrs. Swartz's brother, Mr. H. D. Bream, and family, in Cumberland township.

—Elmer Wallace left last Wednesday for Hagerstown, Md., where he is employed as a compositor on State printing in the *Herald* office.

—Mrs. Sallie B. Cox visited friends in York last week.

—Mrs. Wm. P. Quimby and Mrs. J. Edw. McCammon returned last Tuesday from Steelton, where they visited their sister, Mrs. J. A. McCurdy. They were also at Atlantic City.

—J. Frank Graff, of Worthington, was the guest of Mrs. Sallie Cox several days last week.

—Mrs. Laura B. Eicholtz, who has been here for a month, returned last Thursday to Philadelphia.

—Rev. L. G. Stouffer, a recent graduate of Susquehanna University at Selinsgrove, has been elected pastor of Green Hill Lutheran charge, in York county. Mr. Stouffer was formerly of Adams county and lived for some time in Gettysburg.

—Paul W. Biecher, formerly jeweler in Chambersburg, last Monday entered the employ of the Cumberland Valley railroad as extra passenger brakeman and baggage master.

—Rev. and Mrs. H. E. Berkey, of Sharpsburg, who were visiting Mrs. Berkey's parents, Mr. and Mrs. John I. Hartman, at Mummasburg, returned home last Friday.

—Mrs. Catharine Shanburger, of York, was the guest last week of Mr. and Mrs. Charles Ramer.

—Mrs. James Cannon and son returned to Pittsburg last Friday, after spending some time with Mrs. Cannon's parents, Hon. and Mrs. W. H. Tipton. Mrs. Tipton accompanied them to Harrisburg.

—S. G. Spangler and John Minnigh left yesterday for Williamsport to attend the State Camp of the P. O. S. of A., in session there from the 25th to 29th inst. Mr. Spangler is the delegate from Washington Camp No. 414, of Gettysburg.

—W. H. H. Wisotzky, agent of the Western Maryland railroad at this place, but at present off on a leave of absence on account of his health, is spending some time with relatives at Union Bridge, Md.

—Mr. and Mrs. Charles M. Angell, of Chicago, and Mr. and Mrs. Charles Eck and daughter, of Cambridge, Minn., were visitors last week at the home of Mr. and Mrs. Harry J. Rupp. They removed from the vicinity of Taneytown about 15 years ago, and this was their first visit East since then.

—Mr. and Mrs. Milton Benedict and two children, of Waynesboro, spent Sunday with Prof. and Mrs. W. I. Book.

—Robert O. Stallsmith, of York, spent several days last week with his mother, Mrs. Charles Stallsmith.

—Rev. and Mrs. L. S. Black and son, of Reading, who have been spending some time here, are visiting Rev. Black's parents at Thurmont, Md.

—P. G. Breighner, with G. W. Weaver & Son, is out on a ten days' vacation, part of the time at Philadelphia and Atlantic City.

—Miss Minerva Wolf is visiting relatives in Harrisburg.

—Miss Emma Stonesifer, of Hanover, is visiting her cousin, Miss Gertrude Stonesifer, West Middle street.

—Rev. S. Gring Hefelbower, a graduate of the institutions here, is spending several days with friends in town. He returns to his studies in Germany this fall.

—Mrs. W. H. Wierman spent several days last week in York.

—Miss Grace Donaldson, of near Fairfield, is visiting friends in this place.

—Mrs. S. H. Taughinbaugh and Miss Alice Taughinbaugh returned from a visit to Mrs. Taughinbaugh's daughter, Mrs. Ed. H. Eppler, at Hagerstown, Md.

—Misses Cora and Hattie McCleary and Miss Mary Lease, of Harrisburg, spent Sunday with Mr. and Mrs. John Bailey.

—Mr. and Mrs. E. S. Brooks and two children, of York, were guests of Mr. and Mrs. W. S. Schroeder over Sunday.

—Harry E. Minnigh and family left last Friday for a ten days' stay at Williams Grove, where they have a cottage for that time.

—W. F. Codori spent part of last week at Mt. Gretna during the National Guard Rifle practice.

—Mr. and Mrs. Wm. Ingersol and Miss Ingersol returned last Sunday to Pittsburg after spending the summer at Players' Lodge. Mr. Ingersol is one of the managers of the Grand Opera House in Pittsburg.

—Mr. and Mrs. Harry L. Ziegler, of Chicago, visited Gettysburg friends last week. Mrs. Charles Ziegler, also of Chicago, formerly of this place, is still here.

—Mr. and Mrs. Edw. Sheely and daughter, of Memphis, Tenn., returned home after visiting Mr. Sheely's sister, Mrs. H. C. Sanders, in this place, and other relatives at New Oxford.

—Mrs. Emma C. Noel and nephew, Charles Schleich, of Philadelphia, are spending some time with Mrs. Margaret Crosta.

—Mrs. L. L. Lohr and children, of Williamsport, are visiting Mrs. Lohr's parents, Mr. and Mrs. J. H. Zinn.

MISCELLANEOUS

THE Public Schools of the county open next Monday, except in two or three instances.

AN EARLY and long winter is predicted by the weather prophets and those who observe the habits of animals.

A Belgian block crossing has been laid across Chambersburg street from Penrose Myers' store to L. D. Miller's.

THE Baltimore, Westminster & Gettysburg company's line will eventually come through, the project being in process of perfecting, says the Carlisle *Sentinel*.

D. W. ANTHONY was arrested by Charles A. Wilson at Dillsburg last Friday on a charge of forgery. He was released on bail to appear at Court this week.

THE advertising car of the Robinson Show was in town last Friday. Large bill boards have been erected and the show is being well advertised.

ABOUT September 20 the Veteran Volunteer Firemen's Association of Buffalo, N. Y., accompanied by the Queen City Band, will visit Gettysburg. The party will number about 100.

WALTER H. ZIEGLER has sold his restaurant stand on Baltimore street to John Eckenrode, the transfer to take place about Sept. 10th. The new owner is a son of Dr. C. E. Eckenrode and has been in Johnstown the past two years.

COUNTY Superintendent Roth yesterday began holding the annual teachers' meetings which continue throughout the week at various places. The meetings yesterday were at New Oxford in the morning and at Arendtsville in the afternoon. The times and places of the meetings appear in former issues.

DEPUTY Secretary of the Commonwealth Beitler, at Harrisburg, has received finished photographs of the staffs of the commander-in-chief and the division commander of the National Guard, taken at Camp Meade. This is the first time the members of the two staffs have been photographed together. The photographs are the work of W. H. Tipton and M. F. Williams.

THE STRIKE QUESTION.

Burgess J. W. Eicholtz last Thursday evening received the following telegram from the New York *World*.

Mayor Gettysburg, Pa.:

In view of great injury, public need and danger to universal welfare caused by coal strike the *World* is urging immediate resort to arbitration and solicits the help of all public-spirited citizens. Your endorsement will be of great value. Please answer at our expense.

The *World*

Burgess Eicholtz replied at once as follows:

Gettysburg, Pa., Aug. 21, 1902.

The *World*,
N. Y. City.:

Am heartily in favor of *World's* idea of arbitration. Think for good of public no time should be lost. Expand my consent to your idea to suit your columns.

J. W. EICHOLTZ.

ANOTHER INDUSTRY FOR GETTYSBURG.

The Keystone Cheroot Co., of Hanover, composed of Messrs. Samuel L. Johns, J. I. Fisher and O. L. Parker, have leased for a term of years the Hosiery Mill building, York street, and will operate therein a cigar factory employing at first about 50 hands, which number will be largely increased in a short time.

Work will be commenced on or about Monday, Sept. 1st, and all persons wishing employment can make application this week at the office of Martin Winter, Chambersburg street. A number of apprentices will be wanted.

Gettysburg is to be congratulated upon the addition of the gentlemen named to its business circles, and it is hoped they will increase their business ventures here.

Sheriff Sales.

Sheriff Morrison sold the following at the Court-house last Saturday:

The lot of ground along Railroad street improved with a brick warehouse, implement house, etc., seized as the property of Mrs. Kate E. Livers to P. A. Miller for $50.

A tract of land in Latimore township the property of W. A. Bream, to T. A. Myers for $10.

A lot of land in Huntington township improved with a two-story loghouse, etc., the property of Amos Miller, to John W. Gardner, of Idaville, for $52. Also in the same township a tract of 4 acres improved, also the property of Amos Miller, for $12.

SHATTERS ALL RECORDS.—Twice in hospital, F. A. Gulledge, Verbena, Ala., paid a vast sum to doctors to cure a severe case of piles causing 24 tumors. When all failed, Bucklen's Arnica Salve soon cured him. Subdues Inflammation, conquers Aches, kills Pains. Best salve in the world. 25c at J. H. Huber's drug store.

NOTICE.—I will be at the Court-house on August 28th, 29th and 30th to receive school tax. After the 30th no abatement.
1t* W. H. FRACK, Collector.

JOHN M. MINNIGH announces that the Cashtown picnic will take place next Saturday, August 30. Excellent music and refreshments. Dancing on a large floor. He cordially invites the public to come. 1

FOR SALE—A good horse, top buggy, nearly new, and single harness. Will be sold cheap. Inquire at the Gardner house, Carlisle street, or of H. G. Blair, this office. tf

Do you want to prepare for teaching? The best place to make this preparation is in the State Normal School located at Shippensburg, Pa. Write for a catalogue.

SEED WHEAT FOR SALE.—Clean seed wheat, Winter king, which yielded an average of forty-four and one fourth bushels per acre in a small field on my farm in Highland township.
1t* Abraham Hershey.

GRADUATES of the Shippensburg State Normal School have no difficulty in securing good positions. The reputation of the school makes the obtaining of a position easy to those who hold the diploma of the Shippensburg Normal School. 1t

THE SLOCUM STATUE.

Erected on Stevens' Knoll—One of the Handsomest Equestrian Statues on the Field.

The equestrian statue of Major General Henry W. Slocum on Stevens' knoll near Culp's Hill has been completed and the finished work presents a fine appearance. The monument stands on the knoll from which General Slocum, during the battle, directed the fighting of his men of the 12th Corps and watched the maneuvers of the enemy. Sitting astride a noble war horse he is looking towards the Confederate lines extending from East Middle street through the Culp farm around the base of Culp's Hill eastward. He holds his hat in the right hand which hangs by his side.

This monument, erected by the State of New York as a memorial to Gen. Slocum, was built under the careful supervision of the New York Monument Commission, of which body Major C. H. Richardson, of the National Park Commission, is an active member.

The foundation was put in last year by Geo. C. Lady, who received the contract for that work. The pedestal was erected by E. C. Tayator & Co., of New York city, the stone being procured from the famous Vermont quarries at Bette. The ground dimensions of the pedestal are 18 by 20 and the height about 15 feet.

The statue is the work of the sculptor, Edw. C. Potter, who has his studios at Enfield, Mass. The casting of the figure in bronze was done by the Gorham Manufacturing Company at Providence, R. I. The weight of the statue is 7300 pounds. Its height is 15 feet 6 inches, though at a short distance the impression is of an ordinary horse and his rider.

The work as it stands cost about $30,000.

Major A. J. Zabrieski, of New York city, the secretary and chief engineer of the New York Monument Commission, spent several days here early last week overseeing the placing of the statue.

The dedication of this monument on September 19 will bring an immense crowd of New York people here. The Governors of New York, New Jersey and Pennsylvania with their staffs will be here also survivors of the New York regiments belonging to the 11th and 12th Corps, Army of the Potomac, and 20th Corps of the Western Army and friends of the dead and New York survivors who fought under Gen. Slocum.

In addition to these, a feature will be the presence of New York State's crack regiment, the famous 7th, of New York city. This regiment numbers 1000 men strong and is the pride of every New Yorker's heart. Its famous band of 100 pieces will accompany the regiment.

PROPERTY SALES.

The 80 acre farm of the late William Myers, in Reading township, was sold on Saturday, the 16th inst., to Peter Laughman, at $18 75 per acre.

On Friday, the 15th, the 62 acre farm in Hamilton township, of W. G. Leas, was sold to Emanuel Zapp, of Bermudian, for $50 30 an acre.

Elsworth Neely, of Bowlder, has sold his store stand to his brother, W. W. Neely, who will conduct the business in the near future.

The property of Mrs. Catharine Smucker, near Spalding's school house, was sold to U. L. Hann, of Littlestown, for $2000.

Wm. Gipe, of York, on Saturday purchased the 62 acre farm of the late Jacob Gipe, of Reading township, at $31 per acre.

Wm. Yount, Esq., has sold his house and lot now occupied by H. Zercher, in Littlestown, to Jas. Switzer, of that place for $1200.

The Geo. F. Minter property, partially in Arendtsville borough and partially in Franklin township, and the Henry Wildesin farm, in Franklin township, both offered on Saturday, were not sold.

MARRIAGES.

Miss Alice Smith, daughter of Rev. W. J. Smith, pastor of the Lutheran church at Mountain Falls, Va., and Rev. J. H. Richard, of Ardmore, were married in the church at the former place last week, the ceremony being performed by the bride's father. The bride was given away by her uncle, Rev. L. L. Smith, of Strasburg. Rev. Richard is a nephew of Dr. J. W. Richard, of the Seminary Faculty, and graduated a year ago from the Seminary here.

The Lutheran church at Burkettsville, Md., was the scene of a pretty wedding August 14th, when Miss Alice Roelke, daughter of David Roelke, living near Petersville, Md., and Rev. Robert W. Doty, of Westminster, were united in marriage. Rev. Doty is pastor of Salem Lutheran charge near Westminster and graduated last May from the Seminary.

COLLEGE NEWS.

Mr. Livingston Smith, of New York city, has been secured to coach the College foot-ball team again this year. Mr. Smith is doubtless the best foot-ball coach Gettysburg ever had and his return will be hailed with delight. The foot-ball season opens on Nixon Field with Susquehanna University on September 20th.

The outlook for a large Freshman class when College opens on September 11th is very bright. A class of 75 members would not be surprising.

Coach Smith has ordered the foot-ball squad to report here on September 5th. Three new heavy linemen are to enter College and the contest for positions promises to be fierce, there being two or more candidates for every place on the team.

Evidence Against Green Goods Men.

Detectives James Walters and Harry White, of Harrisburg, have been securing evidence against Harry Reynolds and David Steckley, who will be arraigned in the United States District Court in Scranton on October 6. These men are accused of using the green goods scheme for the purpose of defrauding, and were arrested several weeks ago in this place. The case against them has been made very strong by the work of the Detectives, who have secured a number of new witnesses since the hearing at which the men were bound over for court.

JUST LOOK AT HER.—Whence came that sprightly step, faultless skin, rich rosy complexion, smiling face. Here's her secret. She uses Dr. King's New Life Pills. Result,—all organs active, digestion good, no headaches, no chance for "blues." Try them yourself. Only 25c at J. H. Huber's.

WANTED. Several intelligent men to interview residents of Adams Co. and gather historical information for a Historical Society; good pay; references required.
1t* Address—F. B., Compiler Office

FOR SALE—Bay mule, weighing nearly 1300, good for farm or team, kind and gentle; can be seen on farm of Alfred Shonaker, Mummasburg road. Will exchange on black horse, from 5 to 8 years old; must be sound and all right, and weighing not less than 1450. Call on or address
ATLANTIC REFINING CO.,
a26tf Gettysburg.

PHOSPHATE—Having our warehouse filled with Piedmont and Baugh phosphate of all grades we asked the farmers of Adams county to give either kind a trial. We also announce to those who have already purchased of us that goods are ready for delivery.
Aug26.3t H. D. & C. C. Bream.

DEATHS.

Dr. George P. Weaver, a prominent physician residing along the Gettysburg pike, 1½ miles west of New Oxford, died last Thursday afternoon, of consumption, aged about 32 years. He is survived by his wife and one daughter, Margaret; also by his father, who lives at Centre Mills, and several brothers and sisters. The funeral was held last Saturday morning at Immaculate Conception Catholic church, New Oxford. High mass of requiem was celebrated by Rev. Father Reudter; interment in the New Oxford cemetery.

Dr. Weaver was born at Centre Mills and attended the Preparatory Department of Gettysburg College, but did not finish his course here. He was a graduate of Hanneman Medical College, Philadelphia, and held diplomas from several other institutions. He practiced at Arendtsville for some years and later at New Oxford until declining health prevented his riding out; he then kept up his office practice as late as the Sunday before his death.

Mrs. Justina Hartley, widow of the late John Hartley, died at her home in East Berlin Thursday, the 14th, after a lingering illness at the age of 77 years, 10 months and 22 days. The funeral services were held Monday morning at 10.30 o'clock. Rev. R. H. Clare, the pastor of the deceased, had charge of the services; interment in the cemetery at East Berlin.

Mrs. Hartley is survived by four sons and three daughters, Harry W. Hartley, of Bloomsburg, Miss Emma Hartley, Mrs. E. B. Smith and Mrs. W. H. Grogg, of East Berlin, John W. Hartley, of York, Howard W. Hartley, of Gettysburg, and Samuel E. Hartley, of Turbotville.

Mrs. Hartley was born in the vicinity of East Berlin, and was highly esteemed by all who knew her.

CHURCH NEWS.

Dr. E. J. Wolf preached in Christ Lutheran church last Sunday. Dr. J. H. Harpster, of Guntur, India, will fill the pulpit next Sunday morning.

The Harvest Home services in Trinity Reformed church Sunday morning attracted a large congregation. The church was prettily adorned with fruits, sheaves of wheat and oats, corn and the like. The collection for home missions was liberal. Services next Sunday morning at 10.30 o'clock.

The Adams County Christian Endeavor Convention will be held at Harney, Md., some time in October, probably the third Saturday and Sunday of that month.

There will be Harvest Home services in the Reformed church in Fairfield next Sunday morning at 10 o'clock.

The observance of the Lord's Supper was celebrated in the Methodist church last Sunday morning and evening. Dr. E. H. Yocum, of Harrisburg, Presiding Elder of the Harrisburg District, preached an excellent sermon in the evening.

Next Sunday in the same church there will be preaching in the evening by Rev. H. G. Blair. Rev. Roe will be absent to preach at Union Mills, Md., and Hanover that day.

The second quarterly conference of the Gettysburg charge of the Methodist church was held in the church at this place yesterday morning. Wm. H. Emmert represented the New Oxford congregation at the conference.

There will be the usual services next Sunday morning in the Presbyterian, both the Lutheran and United Brethren churches of the town; also services both morning and evening in the Church of the Prince of Peace by the rector, Rev. W. N. R. Ashmead.

Christian Endeavor Assembly.

On Saturday, September 6th, the Adams County Christian Endeavor Union will hold its annual assembly and re-union in Hartman's grove, Two Taverns. A number of addresses will be made by well-known speakers and special music will be rendered. Everybody will be welcome to the services. Meetings will be held at 10.30 a. m., 2 and 7 30 p. m. No meeting will be held at Round Top this year.

FESTIVAL at Biglerville Saturday evening, Sept. 6th, by the Citizens band. The last one of the season. 1t

MARRIAGES.

BUSHMAN—HECK.—Aug. 2, at Mt. Joy parsonage, by Rev. W. Gardner Minnick, Mr. Oscar M. Bushman to Miss Annie B. Heck, both of near Gettysburg.

KING—SCHLOSSER.—Aug. 10, at Gettysburg, by Rev. T. J. Crotty, Mr. Clayton King to Miss Mary Schlosser, both of Straban township.

McCANS—GUISE.—Aug. 21, at Arendtsville, by Rev. D. T. Koser, Mr. Oliver A. McCans, of Tyrone township, to Miss Maggie V. Guise, of Butler township.

NARY—HILDEBRIDLE.—Aug. 7, at the home of the bride, by Rev. L. Kohr, Mr. David M. Nary to Miss Annie S. C. R. Hildebridle, both of Union township.

THOMPSON — HEINTZELMAN. — Aug. 23, in Gettysburg, by Rev. W. O. Lyles, Mr. George A. Thompson to Miss Barbara Heintzelman, both of Gettysburg.

EASLY—SAMPSON.—Aug. 16, in Gettysburg, by Rev. Lloyd F. A. Watts, Mr. Clyde Easly to Miss Rosa R. Sampson, both of Cumberland township.

DEATHS.

DEATHS FREE. TRIBUTES, VERSES, &C., 5 CENTS A LINE.

SMITH.—Aug. 25, in Gettysburg, Winfield Smith, aged 54 years.

CROUSE.—Aug. 21, in Liberty township, Adam Roy, son of Ellsworth and Lizzie Crouse, aged 2 months and 7 days.

SPANGLER.—Aug. 21, in Hamiltonban township, Minnie Florence, daughter of Arthur and Minnie Spangler, aged 18 days.

SHELLEMAN.—Aug. 18, in Liberty township, William Shelleman, aged 70 years and 7 months. Interment at Harney.

SHRIVER.—Aug. 10, in Liberty township, Clark, infant son of Mr. and Mrs. Edgar S. Shriver, aged 5 weeks and 3 days. Interment at Harney.

WITMAN.—Aug. 13, in Latimore township, George Witman, aged 71 years, 6 months and 18 days. Interment at Bermudian.

SHANEFELTER.—Aug. 15, Anna Maria Baptista Shanefelter, daughter of Wm. F. Shanefelter and wife, of McSherrystown, aged 7 months and 22 days.

LUMBER AND CORD WOOD —AT— PUBLIC SALE.

ON MONDAY, SEPTEMBER 1, 1902, on the premises of W. W. and D. M. Stewart, in Tyrone township, Adams county, Pa., at the Two Bridges, on State road, 1½ miles south of Heidlersburg, and 8 miles northeast of Gettysburg, will be sold at Public Sale, 15,000 Feet of OAK BOARDS, Plank and Scantling, full edged, 24 cords of Oak Slab Wood, 20 acres Uncut Tree-tops in lots to suit purchasers, Fence Posts, Chips, Chucks, Sawdust, etc. A credit of 3 months will be given. Sale to commence at 1 o'clock p. m., on Monday, September 1, 1902, when terms and conditions will be made known by
1t* KALBACH & HOSTETTER.

PUBLIC SALE —OF— VALUABLE REAL ESTATE.

ON TUESDAY, the 16th day of SEPTEMBER, 1902, the undersigned, Assignee in trust for the benefit of creditors of W. F. Shanefelter and Wife, of the borough of McSherrystown, Adams county, Pa., acting under and by virtue of an order of the Court of Common Pleas of Adams County, will offer at Public Sale on the premises hereinafter described, the following described Real Estate:

Tract No. 1, A LOT OF GROUND situate on Main street in the said borough of McSherrystown, adjoining property of Matilda Adams on the south, a public alley on the west, property of Peter McSherry on the north and Main street on the east, containing in width on said street 65 feet, and extending in depth 200 feet, more or less, improved with a Two-story FRAME DWELLING HOUSE, with Storeroom, Frame Stable, Frame Carpenter Shop and necessary Out-buildings.

Tract No. 2, A LOT OF GROUND situate in the said borough of McSherrystown, adjoining property of ——— Swartzbaugh on the west, property of Alphonzene Clunk on the east, a public alley on the north and North street on the south, containing in width 30 feet and extending in depth 145 feet, more or less.

Sale to commence on Tract No. 1 at 1 o'clock p. m., and on Tract No. 2 at 2 o'clock p. m.

ON WEDNESDAY, SEPTEMBER 17th, 1902, said Assignee will offer at Public Sale on the respective premises hereinafter described the following Real Estate:

Tract No. 3, A SMALL FARM situate in Mountpleasant township, Adams county, Pa., containing 35 Acres, more or less, adjoining lands of Henry M. Strine, Josephine Todt and others, improved with a Two-story FRAME DWELLING HOUSE, Frame Barn and necessary Out-buildings. There is an abundance of Fruit on said premises.

Tract No. 4, A TRACT OF LAND situate in said Mountpleasant township, Adams county, adjoining lands of George Klunk, Mary Smith, Henry Breighner and others, containing 4 Acres and 128 Perches, more or less.

Sale to commence on Tract No. 3 at 1 o'clock p. m., and on Tract No. 4 at 3 o'clock p. m. Terms by
C. E. EHREHART,
Aug. 26. ts Assignee.

EXECUTORS' NOTICE.

SAMUEL B. MILLER'S ESTATE.—Letters testamentary on the estate of SAMUEL B. MILLER, late of Reading twp., Adams Co., Pa., dec'd, having been granted to the undersigned, residing in same place, they hereby give notice to all persons indebted to said estate to make immediate payment, and those having claims against the same to present them properly authenticated for settlement.
S. O. MILLER,
B. M. MILLER,
Aug. 26. 6t Executors.

WAR DEPARTMENT, GETTYSBURG NATIONAL PARK COMMISSION, Gettysburg, Pa. Sealed proposals endorsed "Bids for grading and piking avenue on Battlefield" from point at crossing of Springs road and Reynolds avenue to point on Chambersburg pike will be received here until SEPTEMBER 10th, 1902. Drawings and specifications can be seen or mailed upon application; each proposal to be accompanied by certified check for one-fourth amount of bid. Contractor must furnish security approved by Commission for ½ contract price; they will be required to begin and complete work at time agreed upon and inserted in contract. 20 per cent. of amount due will be held in reserve at each payment until completion and acceptance of work. A forfeit of $10 for each day's delay over specified time of completion will be deducted from contract price. Specifications will require bidders to have had experience in building Telford road, and to submit for inspection of Commission not less than one fourth mile of similar piking. Commission reserve right to reject any or all bids.
1t JOHN P. NICHOLSON, Chairman.

PUBLIC SALE —OF— VALUABLE REAL ESTATE.

ON SATURDAY, the 20th day of SEPTEMBER, 1902, the undersigned, Agent for the Heirs of Christian Baker, deceased, late of Franklin township, will sell at Public Sale on the premises the following tracts of Timberland situate in Franklin township, close to the Cold Spring road, about 3 miles northwest of Orrtanna, and about 5 miles from Willow Grove:

TRACT No. 1 contains 8 Acres and 82 Perches of good Chestnut and Locust Timberland.

No. 2 contains 2 Acres and 107 Perches of excellent Chestnut, Pine and Hemlock.

No. 3 contains 5 Acres and 96 Perches of good Chestnut, Oak and Hemlock.

No. 4, containing 9 Acres and 75 Perches of Chestnut, Oak and Hemlock.

No. 5 contains 8 Acres and 14 Perches, about 4 acres clear, balance Chestnut, Oak and Pine Timber, and containing also one of the best flint quarries in Franklin township.

No. 6 contains 11 Acres and 35 Perches covered with a variety of good Timber.

These tracts adjoin each other and lands of Spence and Crawford, Frank Baker, Samuel Baltzley, Samuel H. Bumgardner, C. B. Lerew, formerly the Dewalt farm, and the original tract of Christian Baker.

Sales will be held on the respective tracts, beginning on Tract No. 1 at 12 o'clock m., when terms and conditions will be made known by
JOHN P. BUTT,
Aug. 26. ts Agent for the Heirs.

PRIVATE SALE.

THE undersigned offers at Private Sale his residence, situate on Carlisle street, Gettysburg, Pa.
For terms or conditions call on or address
Aug. 19. tf CHARLES H. RUFF.

Real Estate —AT— Private Sale.

IN Straban township, on the road leading from Gettysburg to Hunterstown, about a mile west of Hunterstown, A FARM containing 140 Acres, more or less, known as the John G. Brinkerhoff farm, improved with a Two-story FRAME HOUSE with Brick Back-building, a good Log Barn and all other necessary Buildings. There are 3 never-failing Springs close to the buildings and a never-failing stream through the farm. There are about 20 acres of Timberland. This is a good stock farm with plenty of water. Apply to
MRS. SARAH BRINKERHOFF,
Aug. 12. tf Hunterstown, Pa.

PUBLIC SALE —OF— Lumber, Cord and Slab Wood.

ON SATURDAY, the 30th day of AUGUST, 1902, on the premises of A. L. Shank, in Franklin township, Adams county, Pa., on the road leading from Seven Stars to the Mummasburg road, ½ mile from the former and ¾ of a mile from the latter place, along Marsh Creek,

50,000 Feet of Good Solid OAK BOARDS, Plank and Scantling, all full edged, 1,000 feet 2x4, 3x4 and 4x4 from 8 to 16 feet long, about 50 cords of Oak Slab Wood from 12 to 14 and 16 to 18 inches long, some cut 1 foot long, 15 cords of Hickory Slab Wood sawed from 12 to 14 inches long, 10 cords of Cord Wood, 12 acres of Uncut Tops and also Standing Timber, oak and hickory, in lots to suit purchasers, 50 Posts, 4,000 feet of good Edging, will do for Palings and Lath, 3,000 feet of Lath and Edging, Tree-tops, Chips, Chucks, Sawdust, Ashes, etc., large Mill Roof, Lumberman's Shanty 12x16. Sale to commence at 1 o'clock p. m. sharp. A credit of 3 months will be given to purchasers giving their notes with approved security. All sums of $5 and under cash. Positively no lumber to be removed until sale is over.
N. H. MUSSELMAN.
J. M. Caldwell, Auct. P. A. Miller, Clerk.
Aug. 19. ts

PUBLIC SALE —OF— REAL ESTATE.

ON SATURDAY, the 13th day of SEPTEMBER, 1902, the undersigned, Administrator of the estate of Timothy F. Day, Sr., deceased, late of Menallen township, will sell at Public Sale the following valuable Real Estate:

Tract No. 1, A FARM of 58 Acres situate in Menallen township, about 2¼ miles north of Bendersville, near the road from Bendersville to Zion's church, and adjoining lands of Peter Crum, W. S. Adams, Levi J. Murtorff, Jos. Hershey and others. It is improved with a Two-story FRAME DWELLING HOUSE and Out-kitchen, Bank Barn and all other Farm Buildings in good repair; 3 Springs of Water at the buildings, a new young Apple and Peach Orchard and other Fruit; the land and fencing in good condition. About 17 acres of Timber land, the remainder all cleared.

Tract No. 2, Eight Acres of FARM LAND in Tyrone township, along the Coon road, adjoining lands of Jos. Meals, Andrew Starner, Calvin Cline and Pine Grove Co. It is in an excellent state of cultivation.

Persons wishing to view the property will please call on T. F. Day, living on Tract No. 1.

Sale to be held at 1.30 o'clock p. m. on Tract No. 1 when attendance will be given and terms made known by
TIMOTHY F. DAY, JR.,
Administrator.
A. W. Delp, Auct. Aug. 13. ts

Register's Notices.

NOTICE is hereby given to all Legatees and other persons concerned that the Administration Accounts hereinafter mentioned will be presented at the Orphans' Court of Adams county, Pa., for confirmation and allowance on MONDAY, the 15th day of SEPT., 1902, at 10.30 o'clock, a. m., viz:

228. First and final account of Andrew H. Beitler, Administrator of the estate of Maria Beitler, late of Mountjoy township, Adams county, Pa., deceased.

229. First and final account of William McClean, Executor of the last will and testament of John Stevens, late of the borough of Gettysburg, Adams county, Pa., deceased.

230. First and final account of R. E. Bosserman, Administrator of the estate of Sary Ann Harbold, late of Reading township, Adams county, Pa., deceased.

231. First and final account of Ephraim Menchey, Executor of Elizabeth Hahn, late of Germany township, Adams county, Pa., deceased.

232. First and final account of Harry E. Rexroth, Administrator of John Rexroth, late of Menallen township, Adams county, Pa., deceased.

233. First and final account of Geo. Meckley, Administrator of Amos Albert, late of Reading township, Adams county, Pa., deceased.
H. G. WEBLER,
Aug. 19. td Register.

EXECUTRIX'S SALE —OF— VALUABLE REAL ESTATE.

ON SATURDAY, the 30th day of AUGUST, 1902, the undersigned, Executrix of Adam Reiling, late of Cumberland township, Adams county, Pa., dec'd, by virtue of an order of sale granted to her by the Orphans' Court of Adams County, will sell at Public Sale, on the premises, the following described Real Estate:

ALL THAT FARM situated in Cumberland township, Adams county, Pa., on the Emmitsburg road, 3½ miles from Gettysburg, adjoining lands of U. S., Mrs. J. E. Plank, Jacob Smith, John Wolf, James Munshour and Isaiah Reindollar, containing 143 Acres, more or less, 22 acres of which are in timber, improved with a Two-story STONE HOUSE, with a Frame Back-building, a large Bank Barn, Wagon Shed, Hog Pen, all the other necessary Out-buildings, all in good repair, never-failing Water at the barn and house, Orchard of Apple, Peach and Pear Trees, land in high state of cultivation, fences in good order and condition. Persons wishing to see the property will call at the premises. Sale to begin at 1 o'clock p. m., when terms will be made known by
AMANDA REILING,
Aug. 5. ts Executrix.

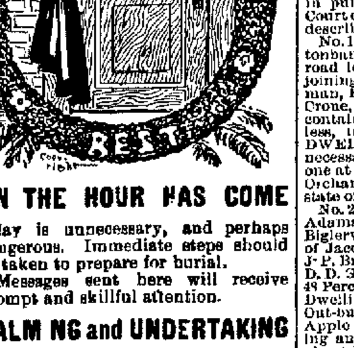

WHEN THE HOUR HAS COME

delay is unnecessary, and perhaps dangerous. Immediate steps should be taken to prepare for burial.

Messages sent here will receive prompt and skillful attention.

EMBALMING and UNDERTAKING

in all branches has been the study of our business life. The duties of our profession are carried out according to modern scientific methods.

Interments in all cemeteries.

H. B. BENDER,

27 Baltimore Street,
GETTYSBURG

G. W. WEAVER & SON,

The Leaders, Gettysburg, Penn'a.

The CLEARING SALE of Summer Goods is still going on---new things are being added every day---making it one of the most interesting sales to the customers, and the most successful in clearing out summer goods ever held by us.

TAILOR=MADE SUITS and SKIRTS.

A Fair Line.

We still have Suits and Skirts as advertised last week. The character of weather we have been having, and which is likely to continue, makes them particularly desirable for wear at this time, and the saving in price being from 20 to 40 per cent. with the styles good and up-to date in material and cut makes this item very interesting.

AT $6.00—Mostly Reefer Jacket Suits that sold at $9.00 and $10.00, elegantly made, five gore flare skirts.

AT $7.90—A nice assortment of styles, mostly Eton character, all are flared or flounced skirts many are trimmed in pipings of satin or silk cloths are Cheviots, Homespuns, Coverts and Venitians. Colors are black, navy, mode, garnet, and royal and mixtures. Value $10.00 to $12.00.

AT $9.90—Fine suits that were $12 50 to $14.00, made of fine Coverts, Home spuns and Venitians. Colors are modes, greys, navy and black, made in various shapes and styles only one or two suits of a kind. We call particular attention to this item as a money saver, as they were especially cheap at the original prices.

AT $11.75—Fine quality Venitian Cloths. Colors are mode, royal and navy. Silk lined short jacket, with belt effects, shawl collar and vest covered with Velour Moire. Can be worn closed, as tight fitting or open. Skirts seven gored flare, fine percaline lining.

AT $16.00—Fine Brown and Grey Mixed Coverts. Jackets half Reefer, single breasted front, with coat collar, tight back, Taffeta lined. Trimmed with three rows of cloth straps all around bottom of jacket, and above flare on skirt. An elegant $25.00 value.

About 100 this season's Cloth Walking Skirts reduced in price, from which we select one as an example.

AT $3.20—5 gore cut flounce, stitched with 18 rows of stitching at bottom, made of all wool hair lined cloth; colors are greys, brown mixed and black. This was a special $4.00 skirt all season.

NEW PRICES. SHIRT WAISTS NEW PRICES.

1-3 off regular. A few Flannel Waists left from spring selling.

AT 50c.—Fancy colored Shirt Waists of Madras, Lawns, Zephyr Ginghams, etc., that sold at $1.25 and 1.50. These goods are made by one of the best Shirt Waist makers in the country.

AT 75c made of white Persian Lawns in a variety of styles, regularly $1 25, now 75c.

AT $1 50 All our fine white Persian Lawn Waists that sold at $2.25, 2.50 and 2 75. Handsomely made and trimmed in tucks and embroidery, a variety of styles, some open in back, some in front.

Prices on Black and Colored Silk Waists Continued.

These waists are of elegant quality of Taffeta silks made in the newest styles by experts, both as to style and make, and the cut price is made solely to reduce present stock in department.

$3.50	reduction price	$2.90
$5.00	" "	$4.00
$3.50 mohair	. .	$2.50

Wash Skirts have been reduced as follows. $1.50 coverts to **$1.00**; $1.00 coverts to 75c.; all Linens at **1-2**.

SILK STOCK REDUCTION.

Silk selling here has been quite lively since the reduction sale began which has left us with quite a lot of short lengths and remnants which are marked still lower for quick cleaning; also the balance of **Satin Figured Foulards** in dress lengths we will offer for one week only at **40, 50** and **60c.** per yard. This is an exceptional opportunity, as regular value is 75c, 85c and $1 00.

WOOL DRESS GOODS.

This is particularly a good time in its money-saving possibilities for those who have young ladies to get ready for school or college. The stock is full of ends and shorts that have been made by the first selling of this Reduction Sale, and in order to close them out quick, very interesting prices have been made and almost all these goods are suitable for fall and winter wear, and embraces variety enough for selection for any kind of wear.

All Summer Wash Dress Goods at 1-2 and less. One lot of Percales were 7 and 8c, will be sold at 5c. Special Remnants in Men's Negligee Shirts, about 100 assorted 50c Shirts now 39c.

LEFT FROM FORMER ADVERTISEMENTS:

Men's Hose, Ladies' Hose, Lawns and Percale Wrappers, Dressing Sacks, Baby Caps, Remnants, Embroideries.

THE LEADERS. G. W. WEAVER & SON.

REAL ESTATE FOR SALE.

No. 1,	House and Lot, Gettysburg,	$ 850.00
No. 2,	House and Lot, Gettysburg,	4000 00
No. 3,	House and Lot, Littlestown,	1700.00
No. 4,	Lot, Littlestown,	250.00
No. 5,	Lot, Littlestown,	250.00
No. 6,	House and Lot, Germany twp.,	600 00
No. 7,	House and Lot, Littlestown,	2000.00

Terms easy. Call on or address
WM McSHERRY,
Attorney-at-Law,
Gettysburg, Pa.

FOR RENT.

No. 2, Mill, Mountpleasant twp.
WM. McSHERRY,
Attorney-at-Law,
Aug. 5. tf Gettysburg, Pa.

PRIVATE SALE —OF— Two Valuable Properties.

THE undersigned will sell at Private Sale his TWO FARMS.

Tract No. 1 contains about 57 Acres, situate in Cumberland township, about 3 miles west of Gettysburg, adjoining lands of Charles E. Stable, Alfred Slonaker, Charles Pfier and others. The property is improved with a new WEATHERBOARDED HOUSE, Bank Barn, Hog Pen, Chicken House, Wood House, Buggy House, Smoke House and other necessary Out-buildings. Apples, Peaches, Plums and Grapes of all kinds. The buildings are all in good condition and the land in excellent condition and the fences good. The land has been recently limed. There is a well at the house and one at the barn. Plenty of water at all times.

Tract No. 2 contains 8 Acres, adjoining lands of Charles Pfier, Jeremiah Wisler and others, close to No. 1. This property is improved with a LOG HOUSE, recently weatherboarded and remodeled, good low Barn and Wagon and Straw Shed, lately built, Hog Pen, Chicken House, Wash House and all necessary buildings. A well of good Water at the house. The land is in good condition, all having been limed and in prime condition; Apple Orchard in prime bearing condition, also Peaches, Pears, Plums and Grapes. The fences are good, mostly wire. If any person wishes to have more land to Tract No. 2 there are 26 acres adjoining which can be bought at private sale, all on good terms. These properties will be sold on reasonable terms.
July 29. tf WILLIAM BATTERMAN.

PUBLIC SALE —OF— Valuable Real Estate.

ON MONDAY, the 1st day of SEPTEMBER, 1902, the undersigned, Administrators of the estate of Henry Cluck, late of Hamiltonban township, Adams county, Pa., deceased, in pursuance of an order of the Orphans' Court of Adams County, will sell the following described Real Estate:

No. 1, THE HOME FARM situate in Hamiltonban township, Adams county, Pa., on the road leading from Fairfield to Orrtanna, adjoining lands of Wm. Wolf, Andrew Heintzelman, Rufus King's heirs, Jacob Walter, John Crone, Peter Kready, Noah Sheely and others, containing 97 Acres and 135 Perches, more or less, improved with a Two-story FRAME DWELLING HOUSE, Bank Barn and other necessary Out-buildings, two Wells of Water, one at the house, the other at the barn, Apple Orchard, under good fencing and in a high state of cultivation.

No. 2, A FARM situate in Butler township, Adams county, Pa., on the road leading from Biglerville to Arendt's Mill, adjoining lands of Jacob Hoffman, A. D. Tyson, G. P. Minter, J. P. Brenneman, Samuel Wolf, George Taylor, D. D. Sitk and others, containing 101 Acres and 48 Perches, improved with a Two-story Frame Dwelling House, Bank Barn, other necessary Out-buildings, Spring of Water at the house, Apple Orchard, small Fruits; under good fencing and in a high state of cultivation, except about 10 Acres of timber.

No. 3, A TRACT OF MOUNTAIN TIMBERLAND situate in Franklin township, Adams county, Pa., adjoining lands of Chris. Stineberger, Black and others, containing 23 Acres and 56 Perches, more or less, covered with Chestnut, Oak and Locust Timber.

No. 4, A TRACT OF MOUNTAIN TIMBERLAND situate in Hamiltonban township, Adams county, Pa., adjoining lands of heirs of Rufus King, Chas. Rife and others, containing 10 Acres, more or less, covered with Chestnut, Oak and Locust Timber.

Nos. 2 and 3 will be sold on Tract No. 2 at 10 o'clock a. m., and Nos. 1 and 4 on Tract No. 1 at 2 o'clock p. m., when attendance will be given and terms made known by
JOHN C. NARY,
CONRAD CLUCK,
Aug. 5. ts Administrators.

PUBLIC SALE —OF— Town Properties.

ON SATURDAY, the 6th day of SEPTEMBER, 1902, the undersigned, Heirs-at-Law of Jacob Deardorff, Sr., late of Franklin township, will sell the following properties in Gettysburg and Arendtsville:

In Gettysburg A LOT on Breckenridge St. 63 feet, more or less, and running back along a public alley 42 feet and is numbered 53 on the town plot. It is improved with a 1½-story Weatherboarded House and is bounded on the north by lot of Lloyd Watts, on west by lot of Lucy Devan, a public alley on the east and Breckenridge street on the south.

In Arendtsville A LOT fronting 75 feet on High street and running back about 200 feet. It is the property known as the Rev. M. Snyder property and adjoins the Lutheran parsonage and lot of Jacob Bittinger. It is improved with a 2-story Brick House, good Stable, Hog Pen and other Buildings; a good Well of Water.

Also in Arendtsville 2 ACRES OF LAND adjoining the above property and lands of Samuel Hershey and H. W. Trostle.

The sales will be held on the respective premises—in Gettysburg at 10 o'clock a. m. and in Arendtsville at 2 o'clock p. m. Attendance will be given and terms made known by
The Heirs of Jacob Deardorff, Sr., dec'd.
Aug. 12. ts

PUBLIC SALE —OF— STEAM SAW MILL AND SHINGLE MILL

ON THURSDAY, the 11th day of SEPTEMBER, 1902, the undersigned, having sawed off their tract of timber and having no further use for their mills, will sell at Public Sale in Hamiltonban township, Adams county, Pa., 3 miles west of Virginia Mills Station, on the road leading from Virginia Mills to Mickley's saw mill, the following:

20-horse-power Eclipse Engine, good as new, Geyser Saw Mill, large size, Slab Saw, Rip Saw, Cross-cut Saws, Hand Saws, Chase Shingle Mill, good as new, only cut 40,000 shingles, Victor Saw Gummer, good Rubber Belting, Log Wagon, Log Chains, Cant Hooks, Oil Cans and Oil, Axes, Augers, Ten-plate Stove, Shanty, Engine House, Horse Stable. Everything complete for a full saw mill outfit and in good running order. Everything will positively be sold. Sale to commence at 1 o'clock p. m. A credit of 10 months will be given on all sums of $5 and upwards by purchasers giving their notes with approved security.
W. A. CULP & BRO.
J. M. Caldwell, Auct. D. R. Musselman, Clerk.
Aug. 5. ts

PUBLIC SALE —OF— PERSONAL PROPERTY.

ON SATURDAY, the 20th day of SEPTEMBER, 1902, the undersigned, Administrators of the estate of Pius Small, deceased, late of Liberty township, Adams county, Pa., will offer at Public Sale, near Diehl's Mill, on the road leading from the Bullfrog road to Fairfield, the following:

COOK STOVE and Fixtures, Tables, Corner Cupboard, Kitchen Cupboard, Sink, Writing Desk, Kitchen Chairs, Rocking Chairs, other Chairs, Whatnot, Bedsteads and Bedding, such as Quilts, Comforts, Blankets, Feather Beds, Feather Pillows, Bolsters, Chaff Beds, large Chest, Stand, lot of Carpet and Oil Cloth, Window Blinds, Looking Glasses, 24-hour Clocks, Lamps, Lantern, Sausage Grinder and Stuffer, Lard Press, Knife Cutter, Lard Cans, Stone Jars, 2 to 10 gal., Wash Tubs, Churn and Stand, Barrels, good 5-gal. Keg, lot of Fruit Jars, Stone Jugs, Tinwares, Dishes, Iron Kettle, Hoes, Rakes, Shovels, Forks, about 50 Chickens and a lot of other articles too numerous to mention. Sale to commence at 12 o'clock m., when attendance will be given and terms made known by
AMBROSE SMALL,
S. F. ECK,
Administrators.

Also at the same time and place the heirs of the late Pius Small will offer at Public Sale the home of the said decedent as follows:

A TWO-STORY FRAME HOUSE, Bank Barn, Winter House, Hog Pen, Chicken House and other Out-buildings; Well of good Water, never dry; good Apple Orchard in bearing order; 21 acres of land in excellent state of cultivation. Middle Creek forms boundary of the farm on one side. Land adjoins farms of Samuel Sanders, Mrs. Carbaugh and Mr. Reindollar, of Fairfield. Sale to commence at 12 o'clock m., when terms will be made known by
THE HEIRS.
J. M. Caldwell, Auct. Aug. 19. ts

NOTICE.

TO John A. Shorb, Wm. McSherry and Jos. J. Fink, Executors of Joseph L. Shorb, dec'd., John B. Shorb, Sarah Shorb, Martha Barkee, Emma Shorb, Loretta Martin, representative of Bishop McGovern, dec'd., estate or representative, John A. Shorb, Annie Boody, Jennie C. Eby, Jos. J. Fink, Basil P. Fink, Julia Wright, Cecelia Hughes and all other parties interested in the estate of Jos. L. Shorb, dec'd., and the property of Joanna Shorb take notice that on June 18th, 1902, the Court of Common Pleas of Adams Co., Pa., fixed SEPT. 15th, 1902, at 10.30 a. m., as the time for hearing the petition of John A. Shorb, guardian of Joanna Shorb, to supply a lost deed for the warehouse property in the borough of Littlestown, Adams Co., Pa., sold to J. Augustus Smith and Geo. F. Krug and for the parties in interest to make answer on oath or affirmation to said petition and you are hereby notified to comply with said order.
W. E. KAPP,
Aug. 12. 1d Prothonotary.

AMENDMENT TO THE CONSTITUTION PROPOSED TO THE CITIZENS OF THIS COMMONWEALTH FOR THEIR APPROVAL OR REJECTION BY THE GENERAL ASSEMBLY OF THE COMMONWEALTH OF PENNSYLVANIA, PUBLISHED BY ORDER OF THE SECRETARY OF THE COMMONWEALTH, IN PURSUANCE OF ARTICLE XVIII OF THE CONSTITUTION.

A JOINT RESOLUTION

Proposing an amendment to section ten of article one of the Constitution, so that a discharge of a jury for failure to agree or other necessary cause, shall not work an acquittal.

Section 1. Be it resolved by the Senate and House of Representatives of the Commonwealth of Pennsylvania in General Assembly met, That the following be proposed as an amendment to the Constitution; that is to say, that section ten of article one, which reads as follows:

"No person shall, for any indictable offense, be proceeded against criminally by information, except in cases arising in the land or naval forces, or in the militia, when in actual service, in time of war or public danger, or by leave of the court for oppression or misdemeanor in office. No person shall, for the same offense, be twice put in jeopardy of life or limb; nor shall private property be taken or applied to public use, without authority of law and without just compensation being first made or secured," be amended so as to read as follows:

No person shall, for any indictable offense, be proceeded against criminally by information, except in cases arising in the land or naval forces, or in the militia, when in actual service in time of war or public danger, or by leave of the court for oppression or misdemeanor in office. No person shall, for the same offense, be twice put in jeopardy of life or limb; *but a discharge of the jury for failure to agree, or other necessary cause, shall not work an acquittal.* Nor shall private property be taken or applied to public use, without authority of law and without just compensation being first made or secured.

A true copy of the Joint Resolution.
W. W. GRIEST,
Secretary of the Commonwealth.

AMENDMENT TO THE CONSTITUTION PROPOSED TO THE CITIZENS OF THIS COMMONWEALTH FOR THEIR APPROVAL OR REJECTION BY THE GENERAL ASSEMBLY OF THE COMMONWEALTH OF PENNSYLVANIA, PUBLISHED BY ORDER OF THE SECRETARY OF THE COMMONWEALTH, IN PURSUANCE OF ARTICLE XVIII OF THE CONSTITUTION.

A JOINT RESOLUTION

Proposing an amendment to the Constitution of the Commonwealth.

Section 1. Be it resolved by the Senate and House of Representatives of the Commonwealth of Pennsylvania in General Assembly met, That the following is proposed as an amendment to the Constitution of the Commonwealth of Pennsylvania, in accordance with the provisions of the eighteenth article thereof:

Amendment.

Add at the end of section seven, article three, the following words: "Unless before it shall be introduced in the General Assembly, such proposed special or local law shall have been first submitted to a popular vote, at a general or special election in the locality or localities to be affected by its operation, under an order of the court of common pleas of the respective county after hearing and application granted, and shall have been approved by a majority of the voters at such election, Provided, That no such election shall be held until the decree of court authorizing the same shall have been advertised for at least thirty (30) days in the locality or localities affected, in such manner as the court may direct."

A true copy of the Joint Resolution.
W. W. GRIEST,
A. 5. 13t Secretary of the Commonwealth

EXECUTOR'S NOTICE.

JOSEPH WOLF'S ESTATE.—Letters testamentary on the estate of JOSEPH WOLF, late of Abbottstown, Pa., deceased, having been granted to the undersigned, residing in Adams county, Pa., they hereby give notice to all persons indebted to said estate to make immediate payment, and those having claims against the same to present them properly authenticated for settlement.
ALLEN J. MARCH,
REUBEN ALTLAND,
Abbottstown,
July 29. 6t* Executors.

PUBLIC SALE —OF— VALUABLE REAL ESTATE.

ON SATURDAY, the 30th day of AUGUST, 1902, the undersigned, Administrators of the estate of Jacob B. Routsong, late of the borough of Bendersville, Adams county, Pa., deceased, will sell the following described Real Estate:

No. 1, A FARM situate in Menallen township, Adams county, Pa., adjoining lands of Dr. E. W. Mumma, Dr. Bender, Waybright Rice, Harry Eppleman, J. F. Bishop and other lands of Jacob B. Routsong, deceased, containing 106 Acres and 148 Perches, more or less, improved with a Two-story Brick Dwelling House, Bank Barn, Wagon Shed, Corn Crib and other necessary Out-buildings, Well and Spring of Water, Apple, Pear, Plum and other Fruit Trees, under good fencing and in a high state of cultivation.

No. 2, A FARM situate in Menallen township, Adams county, Pa., adjoining lands of Amos Cook, Joel Garretson, J. F. Bishop, other lands of Jacob B. Routsong, deceased, Zack Oyler, N. D. Snyder, D. B. Hewitt, E. E. Carson, A. N. Wierman and others, containing 136 Acres and 74 Perches, improved with a Two-story Brick Dwelling House, Summer Kitchen, Frame Tenant House, Bank Barn, Wagon Shed, Hog Pen, Carriage House, Hay Shed in the field, Corn Cribs and other Out-buildings, Blacksmith Shop, Well of Water with Wind Pump, young Apple and Peach Orchard, under good fencing and in a high state of cultivation.

No. 3, A TRACT OF LAND situate in the same township, county and state, adjoining lands of D. B. Hewitt, other lands of heirs of Jacob B. Routsong, deceased, two public roads and the cemetery, containing 5 Acres and 100 Perches, under good fencing and in a high state of cultivation.

No. 4, "THE HOTEL PROPERTY, known as the "Elkhorn Hotel," situate in the borough of Bendersville, Adams county, Pa., known as lots Nos. 8 and 11 on the plot of said town, improved with a Three-story part Stone, part Brick and part Frame Hotel Building, Frame Stable, Ice House, Carriage House, Hog Pen and other Out-buildings.

No. 5, THE STORE PROPERTY situate in the borough of Bendersville, Adams county, Pa., fronting on Main St., improved with a Two-story Brick Building, consisting of a Dwelling House and two Store Rooms, now occupied as a general store room and post-office. Brick Wareroom in the rear, Frame Stable and other Out-buildings.

No. 6, A TRACT OF TIMBERLAND situate in Menallen township, Adams county, Pa., adjoining lands of W. S. Adams, James Tanner, Filmore Peters, Zack Oyler and Thomas Wright, covered with young Chestnut and Oak Timber, containing 18 Acres, more or less.

No. 7, A TRACT OF TIMBERLAND situate in same township, county and state, adjoining lands of Joseph Wolf Harvey Reigle, G. R. Routsong and William Myers, covered with young Timber, containing 2 Acres and 131 Perches, more or less.

No. 8, A TRACT OF TIMBERLAND situate in same township, county and state, adjoining lands of Henry Floyd, Smith Martin, Jacob Thomas and Tract No. 8, covered with good Pine Timber and young Chestnut, containing 1 Acre and 160 Perches, more or less.

No. 9, A TRACT OF TIMBERLAND situate in same township, county and state, adjoining lands of Smith Martin, Tract 8 and Jacob Thomas, covered with Pine and Oak, containing 5 Acres, more or less.

No. 10, A TRACT OF TIMBERLAND situate in Menallen township, Adams county, Pa., adjoining lands of William Myers, H. J. Gulden and Tract No. 11, covered with young Timber, containing 2 Acres and 62 Perches, more or less.

No. 11, A TRACT OF TIMBERLAND situate in same township, county and state, adjoining lands of Lewis Starner, Jacob Thomas, G. R. Routsong and H. J. Gulden, covered with young Timber, Chestnut and Pine, containing 8 Acres and 28 Perches, more or less.

Sale to commence at 9 o'clock a. m., sharp, on Tract No. 2, when attendance will be given and terms made known by
CAROLINE E. ROUTSONG,
HARRY W. ROUTSONG,
Aug. 5. ts* Administrators.

NEWSPAPERARCHIVE®

The Compiler.

Gettysburg, Pa., Tuesday, Aug. 26, 1902.

WHAT KIND OF WHEAT SHALL WE SOW?

A Kansas farmer says: "'Anything will do to sow provided it will sprout' is an expression entirely too common." No farmer would think of keeping his scrub animals for breeding purposes and selling his best to the butcher. On the contrary he selects with great care the best breeding, buys the best males, imports, or buys from importers, strains of established merit and purity, while with wheat—a plant peculiarly susceptible to deteriorating and injurious influences, he is careless and sows what he cannot sell. Seed wheat should be pure—that is of one variety. It should be well matured, full grown and free from smut or other parasite or fungoid growths. It should also be free from weed seeds, especially chess or cheat, which being exceedingly hardy and prolific, will take the field if it has a chance, and is exceedingly difficult to eradicate when once it has infested a neighborhood. Poor, shriveled wheat, if sufficiently matured to sprout, will under favorable conditions produce a good crop, but will surely cause the variety to "run out" in a few years if continued sowing of the inferior stuff is indulged in. Every farmer should have a seed patch upon which he grows wheat for seed. This he should give the best care, should plow deep and early, keep it free from weeds, use the best varieties and the purest seed, and from the products of this patch sow his larger fields. He might, with much advantage, plant different varieties, and sow his general fields only with such as have proved themselves suitable to that locality. He could, at comparatively small cost, exchange seed with other farmers from time to time, and in that manner grow the very best quality and largest quantity.

BEEF SCARCER.

J. Ogden Armour, of Chicago, who arrived on the Oceanic at New York, last Wednesday, was asked about the price of beef.

"Is it true that a new beef combination with a capital of $230,000,000 is in course of formation?" was asked.

"I have read something about a combination of the kind," was the answer, "but I have no idea what the capitalization was placed at. I don't think it is anything like the sum mentioned."

"Will the abolition of the tariff on meat in Australia have any effect on the price of beef here?"

"I think it will have no appreciable effect."

"Why is beef dearer this year than last year?"

"I suppose because beef is scarcer and cattle are leaner."

"And why are cattle leaner," persisted the questioner.

"Well, the corn crop was rather bad last year," Mr. Armour replied.

A bystander remarked that when he ordered a beefsteak in a restaurant he found that there was as much fat on it as ever, although the price was higher than it was a year ago, and he wanted Mr. Armour to explain why cattle could be lean and the beefsteak fat, but just then the customs inspector called Mr. Armour away and the man's curiosity was not gratified.

Record Price for Steers.

All record prices were broken on live cattle during last week, and on Saturday a leading wholesale butchering firm, located at the West Philadelphia stock yards, paid $9.50 per 100 pounds for fifteen choice Pennsylvania stall fed steers shipped there from Lancaster county. They will probably be the last of State cattle that will reach the market until the next season.

The price is said to be the highest paid for steers on the hoof in the market for twenty-five years.

LETTERS remaining unclaimed in the Gettysburg Post Office August 19, 1902:

E. G. Burchard, Fred Bikel, John Baker, D. E. Brumhose, Simon Binestine, Paul Coons, Master Willie Cusack, James W. Crawford, Mrs. Laura Dehaven, John A. Erter, Harry W. Fee, Brown Plain Guide Co., James A. Gibbs, Vermel M. Garter, A. W. Kaiser, Rev. L. Mc Guire, F. L. Heiges, Charles Kiferd, Robt. G. Little, Mrs. Jno. LaCarney, E. R. Miller, C. F. Potts, Duke Price, J. W. Rore, John A. Shalotte, E. C. Shafer, Geo. Thompson, Charles Thorn, Michael Weaver and Miss Nancy J. Wilson.

Parties calling for the above will state that they were advertised.

WM. B. MCLHENNY, Postmaster.

"THERE is a good deal of illiteracy around here, isn't there?" asked the man from the North, who was journeying through the wilds of Arkansas.

"That used to be, stranger," replied the native to whom the inquiry was addressed, "but them confounded revenue officers have done busted the business plumb up."—*Judge.*

"AND the voltaic current," continued the lecturer, "was the discovery of Volta, and its development is a comparatively recent achievement of science."

A still, small individual hoisted himself to a chair in the rear of the hall. "Hold on there, Professor! What about the earlier discoveries of Noah?"

"I don't understand you, sir."

"Then brush up! Didn't Noah make the arc light on Mount Ararat?"—*Baltimore News.*

Arraignment.

The great pianist bent a terrible look upon us.

"You tradespeople," he thundered, "have no soul for art! Why else do you get my checks cashed rather than frame them and hang them up in your front parlors as souvenirs?"

We could but wince, thus to testify that we were at least not unaware of our limitations.—Puck.

Charitable.

Lady—I have made inquiries at your last place, and your former mistress doesn't speak very flatteringly of you."

Applicant—No; I don't suppose she thinks any more of me than I do of her, but I hope I'm lady enough to keep my opinion of her to myself.—Boston Transcript.

The Actress.

Harold—Dear Miss Angeline, let me whisper to you the "old, old story."

Angeline—Aw, come off! If you want me to listen to that, you'll have to dramatize it and spend about fifty thousand on a stage setting.—Judge.

Car Wheels Made of Money.

Every year our government destroys nearly half a billion dollars' worth of soiled or torn bank notes, and after they have been reduced to pulp are used for making railroad car wheels. From a bank note to a car wheel is about as radical a transformation as the one brought about in the case of all weak, nervous and sickly people who will use Hostetter's Stomach Bitters, the favorite American remedy for stomach, liver and bowel complaints. A wineglassful before meals will put the stomach in good condition to digest the food and prevent the bowels from becoming constipated. Every one should keep it in the house to prevent belching, flatulency, insomnia and nervousness, also to cure indigestion, dyspepsia, and liver and kidney troubles.

Parents' Great Responsibility

It is the right of every child to be well born, and to the parents it must look for health and happiness. How inconceivably great is the parents' responsibility, and how important that no taint of disease is left in the blood to be transmitted to the helpless child, entailing the most pitiable suffering, and marking its little body with offensive sores and eruptions, catarrh of the nose and throat, weak eyes, glandular swellings, brittle bones, white swelling and deformity.

How can parents look upon such little sufferers and not reproach themselves for bringing so much misery into the world? If you have any disease lurking in your system, how can you expect well developed, healthy children? Cleanse your own blood and build up your health, and you have not only enlarged your capacity for the enjoyment of the pleasures of life, but have discharged a duty all parents owe to posterity, and made mankind healthier and happier.

There is no remedy that so surely reaches deep-seated, stubborn blood troubles as S. S. S. It searches out even hereditary poisons, and removes every taint from the blood, and builds up the general health. If weaklings are owing up around you, right the wrong by putting them on a course of S. S. S. at once. It is a purely vegetable medicine, harmless in its effects, and can be taken by both old and young without fear of any bad results.

SSS

Write us about your case, and let our physicians advise and help you. This will cost you nothing, and we will also send our book on blood and skin diseases. THE SWIFT SPECIFIC CO., Atlanta, Ga.

JUST WHAT WE NEED.

I will sell Property for you.
I will buy Property for you.
I will Loan you Money on Real Estate and allow you to pay interest every three months.
I will allow you to pay the principal in small installments every three months.
If you have property to sell call on

W. T. ZIEGLER,
DEALER IN REAL ESTATE,
Next door to the EAGLE HOTEL.
Jan. 7, 1902-1y.

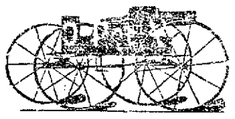

BUGGIES, SURREYS, PHAETONS,
AND EVERYTHING IN THE VEHICLE LINE BUILT AND REPAIRED.
Repairing of all Kinds a Specialty.
ALL WORK GUARANTEED
H. E. TROXEL,
Successor to WM. C. TROXEL & BRO.

GETTYSBURG NATIONAL BANK.

Capital Stock $145,150.

Assets Over $1,150,000.

Surplus and Undivided Profits $105,000.

Solicits Business

ORCHARDS.

York Imperial and Ben Davis

are admittedly the apples for Adams county orchardists to plant. We have them in large supply and are prepared to quote a good business price on the finest trees we have handled in the history of our business. Write us, or come to see us. A full line of other stock.

WOODVIEW NURSERIES
BOX A, URIAH, PA.

The Whole Story in one letter about

Pain-Killer

(PERRY DAVIS')

From Capt. W. Loye, Police Station No. 5, Montreal.—"We frequently use PERRY DAVIS' PAIN-KILLER for pains in the stomach, rheumatism, stiffness, frost bites, chilblains, cramps, and all afflictions which benefit me in our position. I have no hesitation in saying that PAIN-KILLER is the best remedy to have near at hand."

Used Internally and Externally.

Two Sizes, 25c. and 50c. Bottles.

REUBEN H. CULP,
Dealer in
WALL PAPER.
Has a full line of
Paper for Sale
ALSO
PAPERHANGING
done on short notice in a WORKMANLIKE MANNER.
Give him a trial.
York Street, 2nd Square.
MAY. 20, 1898.

GEO. E. SPANGLER,
DEALER IN
Pianos & Organs,

Phonograph Records, Music Boxes and all kinds of Musical Instruments, Music Strings, Etc.

PIANOS—
Steff, Steinway, Kimball, Whitney, Behr Bros. and others.
ORGANS—
Farrand & Votey, Kimball, Weaver, Carpenter, Wilcox & White and others.

MUSIC ROOMS, 30 YORK ST., GETTYSBURG, PENNA

—HOP LEE—
CHINESE LAUNDRY,
No. 10 Carlisle Street.

Collars and Cuffs done up in any style, with or without gloss; snow white and very stiff. Shirts done up in the best of style without injuring the collar-band. All work done by hand, and not hard on the goods.

Give us a call. We try to please. Satisfaction guaranteed on all work done. Best price too for sale. He buys Ginseng Root.

GLOBE HOTEL,
GETTYSBURG, PA.—
Lewis Ramer, Proprietor.
READY TO RECEIVE ALL OLD PATRONS, AND NEW ONES THAT COME THIS WAY.

Record Your Deeds.

By examination of the late Act of the Legislature, approved May, 18th, A. D., 1893, it will be seen that all Deeds and Conveyances made and executed after the passage of this Act, *SHALL* be recorded in the office for the Recording of Deeds, etc. within ninety days or else be adjudged fraudulent and void as to any subsequent purchaser.

All persons holding unrecorded Deeds will see the importance of having them recorded without delay.

H. G. WHELER, Recorder.
Jan 1, '00.

HARNESS AND COLLARS

If you wish to save money don't fail to see my stock of

Harness, Collars, Dusters, Trunks, Suit Cases, Satchels and all Horse Clothing.
Satisfaction Guaranteed.

J. H. COLLIFLOWER,
19 BALTO. ST., GETTYSBURG, PA.

ASK Druggist for 10 CENT TRIAL SIZE. Ely's Cream Balm

Gives Relief at Once.

It cleanses, soothes and heals the diseased membrane. It cures catarrh and drives away a cold in the head quickly. It is absorbed. Heals and protects the Membrane. Restores the Senses of Taste and Smell. Full size 50c.; trial size 10c.; at Druggist or by mail.

ELY BROTHERS, 56 Warren St., New York.

COLD IN HEAD

knives, forks, etc., buy reliable brands even if they do cost a little more. They are worth the difference. The prefix "1847" on any spoon or fork insures the genuine Rogers quality, famous for wear.

Full trade-mark
1847 Rogers Bros.

SOLD BY—
C. A. BLOCHER,
JEWELER
GETTYSBURG PENNA.

BOWSER BUYS CATNIP

REMINDS HIM OF BYGONE DAYS AND HE PLANTS IT IN THE BACK YARD.

The Old Fellow Is Filled With Sentiment—Hundreds of Cats Approve of His Action, and He Is Overwhelmed In the Usual Manner.

[Copyright, 1902, by C. E. Lewis.]

THERE were a softness and a sadness in Mr. Bowser's face as he came home the other evening, and Mrs. Bowser was puzzled to tell whether he had found a nickel on the street corner or heard of the death of a cousin. After dinner, during which he mentioned his childhood days and sighed over the passing of years, he proceeded to explain.

"Do you know that we have become cold hearted, indifferent and selfish?" he asked as he heaved a sigh and shook his head in a solemn way.

"Not in particular," replied Mrs. Bowser, who remembered that she had fed four tramps within a week.

"But we have, just the same. How often, as we sit here of an evening, do we call up and discuss the days of our

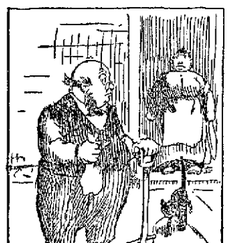

"IS IT ANYTHING THAT'S GOING TO SWELL UP AND BURST?"

childhood, of our boyhood and girlhood, of the dear old homes that sheltered us before we went out into the world? Not once in ten years. My father and mother are dead as well as your father"—

"And what else?" she asked as he paused.

He suddenly remembered that her mother was still living and was wondering why death had not also claimed her. He thought it best not to say anything about it, however, and went on:

—"and the dear old homes have passed into the hands of strangers. Do we ever speak of the gardens, the meadows, the old pear trees, the lanes and the orchards? Never. There are the hills we used to slide down in winter, the brooks we paddled in when summer came, the groves with their swings and the big walnut trees shading the front porch, but we never recall them. Instead of that we sit here and read or play euchre or go to the theater, and our hearts grow hard and selfish. We ought to be ashamed of ourselves."

Mr. Bowser got up and wiped at the corner of his eye and walked around, and the cat came out from under the piano and sat up and looked solemnly at the figure of the carpet.

"And what happened today to start this train of thought?" asked Mrs. Bowser after awhile.

"The merest trifle," replied Mr. Bowser. "On the street I saw a vender of flowers. Among his flowers he had two bunches of catnip. The instant I got the odor of it I was carried back to my boyhood days. In our lonely old garden we had thyme and hollyhocks and pinks and creeping Charlie and catnip. You must remember catnip?"

"Yes."

"The scent of it comes to me through all these long years. I remember nothing of the past so vividly as catnip."

"They didn't make you eat catnip soup when you were a boy, did they?" she asked.

"Madam," answered Mr. Bowser as he stopped before her and glared, "don't run this thing into burlesque! If you have got a brickbat where your heart ought to be, I haven't. I am still a human being, although you have tried your hardest to make me a man of stone."

"Well, you saw two bunches of catnip."

"I did, and I bought them at once. I have brought them home, and I am now going to plant them in our back yard. I am going to have something around to recall the happy days of the past. I don't want to forget that I was once young and innocent hearted— By thunder, but that cat's got a bone in her throat and is choking to death!"

The cat had one eye cocked up to the ceiling and was gurgling and choking, but as Mr. Bowser stepped forward she made a dive under the lounge, and Mrs. Bowser quietly said:

"She often does that when she's amused."

"Oh, she does! Then there's something to amuse her, I take it. Let her do any more gurgling around here tonight and I'll wring her old neck! You and the cat make a nice pair!"

"Then you are going to plant the catnip in the back yard?" queried Mrs. Bowser.

He made no reply, but, getting the parcel from the front hall, he passed out of the back door and looked around for a suitable spot.

"Is it anything that's going to swell up and burst up and tear the house down?" anxiously inquired the cook.

"No, my good woman. Didn't you ever hear of catnip?"

"Seems as if I did. Didn't the Spanish blow up the Maine in Havana with the same, bad luck to 'em?"

Mr. Bowser smiled in his benign and paternal way and set about the work of planting, and in ten minutes the job was done. Then he stood back and surveyed the plants with a mixture of sadness and gratification and said to himself:

"Remembrances of the happiest days of my life, days before I met Mrs. Bowser! When I feel that mercy, pity and charity are being crowded out of my heart, I will come out here and sniff the fragrant odor of this catnip. 'Tis but a homely plant, but 'tis full of sweetest memories."

Then he returned to the sitting room to say to Mrs. Bowser:

"I want to give you and the cat and the cook fair warning that if I come home tomorrow evening and find that catnip damaged or missing there will be a row around here."

"Why should you say that?" she asked.

"Because you have no sympathy with me. The past does not appeal to you. I don't believe you call up old times once a year. Should an old tramp come to the door and prove to be a playmate of your childhood, you'd hit him in the eye with a cold potato instead of clasping his hand."

Mrs. Bowser went up stairs and left him reading his paper, and half an hour had passed when a wild, weird yeowl from the back yard raised what little hair he had on his head. It also brought the family cat out from under the lounge, and her eyes glared and her tail grew bushy.

"By John"—

His exclamation was cut short by a still wilder yeowl, followed by a rattling and a banging on the back fences. Then came six other yeowls and rattles and bangs, and the voice of Mrs. Bowser called down:

"You'd better go out and see to your catnip! There's more than a thousand cats on the fences!"

"By thunder, but I'll murder 'em to the very last one!" shouted Mr. Bowser as, followed by the excited and meowing cat, he rushed down stairs and out into the yard.

There were not a thousand cats. There were only 900. They were scampering across the yard, roosting on the fences, fighting ten deep over the catnip plants. He picked up a spade and dashed forward with a yell, but his foot caught in an old iron hoop, and he went down. The 900 fled. Six hundred of them ran over Mr. Bowser's prostrate form as they did so, and when Mrs. Bowser got down and extended a hand to help him up his emotions were too deep for utterance.

"Come, Mr. Bowser; come in," she said, and he humbly followed her.

"It often works that way, but you didn't know it," she continued, and still he was dumb.

"It's my seventeenth attempt to assassinate you, and of course you'll apply for a divorce."

But he simply sighed and groaned and went to bed, like an overtired boy. He had met the catnip and the cats, and he was theirs. M. QUAD.

In Passing.

Briggs—Saw General Swordknot today. The general was looking fine.

Griggs—Did the general have anything to say to you?

Briggs—Not exactly. He didn't speak, but he sounded his tooter at me. He was in his automobile, you know.—Boston Transcript.

Crushed.

The lambkin skipped about the field
In light and careless glee;
His conscience felt no twinge of blame,
So innocent was he.

But news of what they charge for meat
Unto the lambkin came,
And then the stricken creature blushed
And hid his head in shame.
—Washington Star.

Uncle Sam's Mail Service

requires physical and mental ability of a high degree to withstand its hard labors. The high tension to which the nervous system is constantly subjected, has a depressing effect, and soon headache, backache, neuralgia, rheumatism, sciatica, etc., develop in severe form. Such was the case of Mail Carrier S. F. Sweinhart, of Huntsville, Ala., he says:

"An attack of pneumonia left me with muscular rheumatism, headache, and pains that seemed to be all over me. I was scarcely able to move for about a month when I decided to give Dr. Miles' Pain Pills and Nerve Plasters a trial. In three days I was again on my route and in two weeks I was free from pain and gaining in flesh and strength."

Sold by all Druggists.
Dr. Miles Medical Co., Elkhart, Ind.

SPRING.

Shoes $1.00 to $5.00 —AND— Hats 10 cts. to $3.00

SUMMER.

C. B. Kitzmiller

50 YEARS' EXPERIENCE

PATENTS

TRADE MARKS
DESIGNS
COPYRIGHTS &C.

Anyone sending a sketch and description may quickly ascertain our opinion free whether an invention is probably patentable. Communications strictly confidential. Handbook on Patents sent free. Oldest agency for securing patents.

Patents taken through Munn & Co. receive *special notice*, without charge, in the

Scientific American.

A handsomely illustrated weekly. Largest circulation of any scientific journal. Terms, $3 a year; four months, $1. Sold by all newsdealers.

MUNN & Co. 361 Broadway, New York
Branch Office, 625 F St., Washington, D. C.

C. S. MUMPER
—Dealer in—
FURNITURE

Mattresses, Bed Springs, Iron Beds, Baby Carriages, Picture Frames.

REPAIR WORK DONE PROMPTLY.

I have added the WHITE SEWING MACHINE to my present business. They claim it is king. We believe it and can prove it to you. Send for catalogue or machine on trial.

CHARLES S. MUMPER,
Centre Square,
Gettysburg, Pa. Telephone 54.

Battlefield Nurseries

HEALTHY AND HARDY FRUITS AND ORNAMENTAL TREES; All Fruit Trees Whole Root.

LEADING APPLES: BEN DAVIS, YORK IMPERIAL, GANO, STARK, ETC.

SPECIAL PEACH. Stoner's Late Free (a wonder of the 20th century).

Special attention given to orchard planters and designing lawns and parks, etc.

We solicit your orders. Price list upon application. Please write or call on us. Address

BATTLEFIELD NURSERIES,
42 and 44 W. High Street, Gettysburg, Pa.
Agents wanted. je 17 3m

HUBER'S DRUG STORE.

Pure Drugs, Stationery, Photographic Supplies.

I announce to the public that I have purchased the S J. Codori Drug Store on Baltimore street (formerly the Huber Store), and will continue the business at that place.

J. H. HUBER.
m 27 tf

Western Maryland R. R

TAKING EFFECT JUNE 22, 1902.

BALTIMORE & HARRISBURG DIVISION.

EASTWARD.

Leave	a. m.		p. m
Williamsport	5 42		
Hagerstown	7 05		2 10
Edgemont	7 32		2 35
Shippensburg	8 35		1 10
Chambersburg	6 11		1 15
Waynesboro	6 48		4 6
Pen-Mar	7 41		2 15
Highfield	7 50		2 06
Fairfield	8 16		3 24
Orrtanna	8 24		3 32
McKnightstown	8 28		3 38
Seven Stars	8 37		3 47
Gettysburg	8 42		3 52
New Oxford	9 04		4 14
Berlin Junction	9 07	a. m.	4 15
Hanover	9 20	6 00	4 21
Porters	9 33	6 10	4 46
Green Ridge	9 49	6 16	6 01
Glenville	9 51	6 29	5 03
Lineboro	9 58	6 39	5 12
Alesia	10 04	6 48	5 20
Green Mount	10 13	7 00	5 32
Hampstead	10 17	7 05	5 37
Arcadia	10 22	7 13	5 44
Woodensburg	10 31	7 25	5 56
Emory Grove	10 35	7 30	6 00
Arrive			
Baltimore	11 20	8 20	7 00

WESTWARD.

		a. m.	
Baltimore	7 25	10 12	8 32
Emory Grove	8 22	11 17	1 15
Woodensburg	8 26	11 21	4 19
Arcadia	8 36	11 32	4 30
Hampstead	8 42	11 39	4 37
Green Mount	8 46	11 43	4 42
Alesia	8 57	11 54	4 52
Linebo	9 04	12 02	7 00
Glenville	9 12	12 11	5 10
Green Ridge	9 14	12 13	5 12
Porters	9 20	12 20	5 20
Hanover	9 35	12 47	6 35
Berlin Junction	9 58	12 51	6 52
New Oxford	10 00	12 57	6 55
Gettysburg	10 24	1 19	9 10
Seven Stars	10 32		6 28
McKnightstown	10 35		6 31
Orrtanna	10 39		6 35
Fairfield	10 50		6 47
Highfield	11 22		7 16
Pen-Mar	11 29		7 22
Waynesboro	11 58		7 52
Chambersburg	12 25		8 20
Shippensburg	1 02		8 57
Edgemont	11 11		7 35
Hagerstown	12 05		8 02
Williamsport			8 25

On Mondays, Wednesdays and Fridays leave Gettysburg for Hanover and intermediate stations at 5.35 p. m.

BERLIN BRANCH.—Daily Except Sundays.—Leave Hanover for Berlin 10.00 a. m. and 9.48 a. m. and 12.45 and 5.12 p. m. Leave Berlin Junction for Abbottstown and East Berlin at 6.45 and 10.10 a. m. and 12.55 and 5.45 p. m.

Leave East Berlin for Berlin Junction at 6.00 and 8.36 and 11.50 a. m. and 3.15 p. m. Leave Berlin Junction for Hanover at 6.05 a. m. and 12.04 and 4.18 p. m.

HANOVER JUNCTION BRANCH.—Leave New Oxford for Hanover Junction and intermediate stations at 12.00 m. daily, except Sundays, and leave Hanover Junction for Hanover and intermediate stations at 1.30 p. m. daily, except Sunday.

EASTERN EXTENSION B. & H. DIVISION.—Leave Porters for York and intermediate stations at 7.30 and 9.35 a. m., and 12.35 and 5.37 p. m. and on Tuesdays, Thursdays and Saturdays at 8.10 p. m.

Leave York for Porters and intermediate stations at 9.00 a. m. and 12.00 m., and 4.10 and 6.30 p. m., and on Tuesdays, Thursdays and Saturdays at 9.00 p. m.

On Tuesdays, Thursdays and Saturdays train leaving York at 12.00 m., and arriving Gettysburg at 1.10 p. m., will be run through to Pen-Mar. Returning, leave Pen-Mar 6.20 p. m.

ON SUNDAYS ONLY.—Leave Hanover for Baltimore and intermediate stations at 9.56 a. m.

Leave Baltimore for Hanover and intermediate stations at 6.35 p. m.

POTOMAC VALLEY RAILROAD.—Leave Hagerstown for Charlton, Clear Spring, Big Pool and Cherry Run at 8.05 a. m., 12.30 and 5.07 p. m.

Leave Cherry Run for Hagerstown and intermediate stations at 5.10 and 9.30 a. m. and 5.45 p. m.

CONNECTIONS AT CHERRY RUN, W. VA.—B. and O. passenger trains leave Cherry Run for Cumberland and intermediate points, daily, except Sunday, at 8.55 a. m. Chicago Express, No. 6, daily, at 1.14 p. m. Chicago Express, daily, at 3.58 p. m.

☞ Tickets to all points West at Baltimore offices.

W. H. H. MILNOR, Ticket Agent.
W. M. ROGERS, Agent.

Cumb'rl'nd Valley R. R.

TIME TABLE.

TAKING EFFECT MAY 26, 1902.

LEAVE	2 AM	4 AM	6 AM	8 PM	10 PM	110 PM
Winchester	.....	7 30	.....	2 15	6 35	.. ..
Martinsburg	.....	8 15	.....	3 05	7 10	.....
Hagerstown	6 50	9 00	12 30	3 30	8 05	6 15
Greencastle	7 11	9 22	12 52	4 11	8 27	10 35
Chambersburg	7 34	9 45	1 05	4 45	8 50	10 58
Shippensburg	7 54	10 05	1 25	5 07	9 11	11 19
Newville	8 10	10 23	1 42	5 26	9 29	11 40
Carlisle	8 35	10 44	2 03	5 53	9 51	12 02
Gettysburg	8 00	.....	.....	4 25	.....	.....
	AM	PM	PM	PM	PM	PM
Mechanicsb'g	8 50	11 05	2 20	5 15	10 13	12 21
Arr. Harrisb'g	9 07	11 25	2 40	5 35	10 34	12 40
	PM	PM	PM	PM	AM	AM
Arr. Philad'ph	11 48	3 17	5 17	10 25	4 25	.....
" New York	2 13	5 58	8 00	3 53	7 13	7 13
	PM	PM	PM	PM		

Additional eastbound local trains will run daily, except Sunday, as follows: Leave Hagerstown 4.20 a. m., leave Carlisle 5.45 a. m., 7.05 a. m., 12.40 p. m., 3.15 p. m., leave Mechanicsburg 6.08 a. m., 7.29 a. m., 8.12 a. m., 1.04 p. m., 3.30 p. m., 3.36 p. m., 5.30 p. m.

Trains Nos. 8 and 110 run daily between Harrisburg and Hagerstown, and No. 2, 15 minutes late on Sundays. These trains will stop at intermediate stations on Sundays.

* Daily.
† Daily except Sunday.

LEAVE	1 PM	3 AM	5 AM	7 AM	9 AM	109 PM
New York	7 55	12 10	.....	8 55	2 55	8 25
Philadelphia	11 20	1 30	8 40	11 40	5 30	3 50
	*	*	†	*	*	*
LEAVE	AM	AM	AM	PM	PM	PM
Harrisburg	5 00	7 55	11 45	3 25	8 25	11 05
Mechanicsb'g	5 19	8 16	12 05	3 43	8 46	11 22
Gettysburg	11 37	.....	.....	6 44	.....	.....
Carlisle	5 40	8 39	12 27	4 01	9 08	11 42
Newville	6 02	9 00	12 54	4 28	9 29	12 04
Shippensburg	6 20	9 18	1 10	4 39	9 47	12 18
Chambersburg	6 40	9 36	1 32	4 58	10 07	12 36
Greencastle	7 03	10 00	1 55	5 21	10 30	12 55
Hagerstown	7 27	10 22	2 17	5 41	10 54	1 16
Martinsburg	8 21	11 10	.....	6 29	.....	.....
Arr. Winchest'r	9 10	11 55	.....	7 16	.....	.....
	AM	AM	PM	PM	PM	AM

Additional local trains will leave Harrisburg as follows: For Hagerstown and intermediate stations at 5.15 p. m., for Carlisle and intermediate stations at 8.37 a. m., 2.00 p. m., 6.25 p. m.; also for Mechanicsburg, Dillsburg and intermediate stations at 7.00 a. m. and 3.15 p. m.

Nos. 1, 3 and 109 run daily between Harrisburg and Hagerstown.

Pullman palace sleeping cars between New York and Knoxville, Tenn., on trains 1 west and 110 east.

Through coaches to and from Philadelphia on trains 2 and 4 east and 7 and 9 west.

* Daily.
† Daily except Sunday.

Tickets via this route from or to Gettysburg should read via Gettysburg Junction and the Cumberland Valley Railroad.

Connections for all stations on Cumberland Valley Railroad and Pennsylvania Railroad system.

H. A. RIDDLE, Gen'l Pass. Agent.
J. E. HOYD, Supt.

H. B. SEFTON,
—THE LEADING— BARBER
(*Successor to C. C. Sefton*)
Having thoroughly remodeled the place, is now ready to accommodate the public.
Barber supplies a specialty.
BALTIMORE STREET.

Kodol Dyspepsia Cure

Digests what you eat.

This preparation contains all of the digestants and digests all kinds of food. It gives instant relief and never fails to cure. It allows you to eat all the food you want. The most sensitive stomachs can take it. By its use many thousands of dyspeptics have been cured after everything else failed. It prevents formation of gas on the stomach, relieving all distress after eating. Dieting unnecessary. Pleasant to take.

It can't help but do you good

Prepared only by E. C. DeWitt & Co., Chicago. $1.00 bottle contains 2½ times the 50c. size

MARY MACLANE'S MOTHER.

MY maw she keeps a-hustlin' f'm
mornin' till th' night
Cleanin' up an' gittin' order where
th' things is just a sight,
Chuckin' cobwebs f'm th' ceilin', throwin'
carpets out th' door,
An' no matter how much work she does
there's allus plenty more.
There's dad's collar t' be hunted, Charlie's
buttons t' sew on,
An' her work keeps on a-growin' till she
never gits it done,
An' on th' sofa, loafin', is my great big
sister Mary
Who ain't performed a stroke o' work
sence she turned literary!

My maw's the hardest worker that th'
town has ever seen;
She works all day an' works all night an'
hustles all between;
The' way she keeps a-goin' is a mystery
t' me,
But she does an' jest as cheerful as a
mother ought t' be.
Why, we never hear a cross word, even
when she's nearly dead,
An' she sorter smiles when told that
Mary's loafin' up in bed!
My maw's an awful hustler, but that lazy,
loafin' Mary
Ain't got a live bone in her sence she's
turned out literary!

It seems t' me things ain't divided right
w'en maw must work
An' Mary lay a-smoozin' like a great big
loafin' Turk;
It seems t' me that Mary ought t' tumble
out o' bed
An' git dishwashin' notions in her literary
head!
But maw says it's all right, becuz w'en
folks git struck that way
They don't seem fit f'r nothin' but t' loaf
an' dream all day;
Yet I can't help a-thinkin' that th' world
has got contrary,
An' Mary ought t' hustle an' let maw git
literary!

—Baltimore News.

Corroborative.

Harold—My papa knows an awful lot!

Jimmy—Yes, I heard my father say he had the big head.

The Fate of the Mercenary.

"Don't you suspect that a great many people seek you out because they have axes to grind?"

"Yes," answered Senator Sorghum. "Once in awhile a man succeeds in his selfish enterprise, but in the majority of instances I simply take possession of the ax."—Washington Star.

Heathen Injustice.

Mrs. Brown—When a cannibal king dies, they kill all his wives so they can accompany him on his journey. Isn't that awful?

Mr. Brown—Fierce! They ought to give the poor guy a month to himself anyway.—Puck.

These Wedding Guests.

Bessie—What a beautiful vase! I wonder if it is silver?

Aunt Hannah—Sh! It is only "sterline" silver. I saw the mark on the bottom of it when Mrs. Bruce wasn't looking.—Boston Transcript.

No Worry.

"Yes," said Cholly, "I've got very extravagant ideas."

"I wouldn't worry over it," remarked Cynicus. "You can't have many of them."—Philadelphia Record.

Fanning Him On.

Actor—I have a war as well as a histrionic record. I was nearly killed once by the bursting of a shell.

Manager—Who threw the egg?—Baltimore World.

Making Matters Worse.

She—I don't care what you say, I will have the last word!

He—Ah, if it were only the last, I should be happy.

Their First Quarrel.

He—How long are you going to keep this up?

She—Just as long as you don't want me to.—Life.

Romance In Short.

Contemplation,
Adoration;
(Gallant thinks her great).
Preparation;
Decoration:
Off to learn his fate.
Palpitation,
Trepidation
On the lover's side.
Desperation,
Osculation;
Now she is his bride!
—Canadian.

An Absorbing Topic.

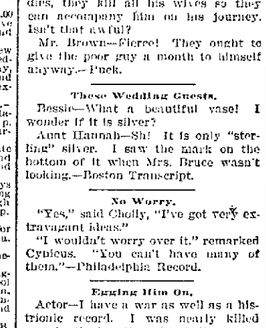

Lady Fisher—Do you ever think about matrimony, dear?

Lady Candid—Think, my dear? I worry!

ALL WERE SAVED—"For years I suffered such untold misery from Bronchitis," writes J. H. Johnston, of Broughton, Ga., "that often I was unable to work. Then, when everything else failed, I was wholly cured by Dr. King's New Discovery for Consumption. My wife suffered intensely from Asthma, till it cured her, and all our experience goes to show it is the best Cronp medicine in the world." A trial will